

FETCH

magazine

for dogs & their humans

Free
15 years of doggone pride



Shelties

**PRIDE &
prejudice**
issue

* 2019 calendar inside

winter 2018

COVER DOG



About Merlot:

Merlot came out of a terrible hoarding situation in Michigan years back. Roughly 38 dogs were confiscated and all the females were pregnant, so 38 quickly became 72. Merlot was the smallest of a litter of 6 pups and the only female. She was transported to the Wisconsin Sheltie Rescue with some of her brothers. This is where her new life began. Marlene rescued her and hasn't looked back since. "I think she is the cover dog for rescue dogs," says Marlene, a Wisconsin native living in Florida who drove all the way back to her home state to do this shoot with FETCH Magazine. Talk about pride! "It was important to me," notes Marlene. "She's my breed ... people get such a bad feeling about rescue dogs ... people should really open up their minds and hearts..." Marlene recognizes the prejudice people have regarding rescue dogs and, especially based on her own experience, thinks it is unfair. FETCH agrees full-heartedly. Hence, the winter issue! Pride & Prejudice.

"OH NO" SPOT

War Dog Plaque: Hard to Read

Located in Village Park in Menomonee Falls, the plaque reads: *An American War Dog by Roger J. Robicheau ... I Am An American War Dog, I Obey Orders From My Brave Handler. My Job Is To Find, Save, Help And Comfort, I Try To Do The Best That I Can. Being Faithful Is Everything To Me, Staying Alert, I Must Always Be. When My Name Is Called Out, Proudly I Stand To Serve With Love. I So Try To Do What Is Asked Of Me, If I Die On Duty, Please Remember. I Am An American War Dog, And My Brave Handler Is My Best Friend. God Gave Me A Life To Love And Give, And To Be There When There Is Need. The Time May Come For My Duty To End, And I Will Proudly Be A K9 Corp Veteran. It Will Be Hard For Me To Stop Serving, I'll Want To Continue, But Know I Cannot. Remember Those Like Me Who Don't Go To War, Many Have Duties That Are So Very Important. I Am An American War Dog, And I Have The Best Friend In The World.*

13 Most Famous Dogs In History: Missing Information

No. 8 Lassie Though Lassie (meaning "girl" in Scottish) is a fictional character, she's arguably the most famous dog ever. Lassie Come Home (1943) was a box office smash hit. Starring then-child actress Elizabeth Taylor, it catapulted Lassie into pop icon status, but it was the mid-1950's TV show that solidified her as a faithful and fearless fur friend. Although the Rough Collie was a female in the series and films, a brilliant male canine actor named Pal primarily played the dog. Because male Collies have thicker summer coats and are larger, children could act alongside them for longer before outgrowing them. Ten generations of Pal's direct descendants have portrayed Lassie on the silver screen, most recently in 2005.

MECA Wisconsin Police Canine Vest Foundation, Inc



Raising Funds for Wisconsin Police Canine Units and Assisting with the Purchase of New Police Dogs and Life-Saving Police K-9 Vests.

Greenfield.

Milwaukee County.

Greendale.

Green Bay.

Caledonia.

Racine County.

MECAFOUNDATION.ORG



THE INSIDE SCOOP

inside every issue

- 6 **Editor's Paw**
- 10 **Breed Profile:** Shetland Sheepdogs
- 23 **K9 Marketplace:** Local Listings
- 26 **Activities For You**
- 35 **A Dog's Life:** Event Calendar
- 34 **Fetch Me If You Can:** Adoptables
- 37 **To The Rescue:** Rescue Directory

features for fido

- 14 **Don't Judge a Dog by Its Breed**

canine columns

- 8 **The Vet Is In:** Are Flea Control Products Dangerous?
- 13 **The Hydrant:** Breed Specific Legislation
- 30 **Celebrity Paw Profile:** Ember Shines

fetch's xtras

- 19 **2019 Complimentary Calendar**
- 28 **Rescue Do's & Don'ts**
- 29 **High Times 4 Dog Care**
- 32 **Off the Leash:** Off the Chain MKE
- 33 **Just One Tail:** Han Solo

WINTER 2018

Volume 15, Issue 4

Top Dog

Nastassia Putz

Professional Pooper Scoopers

Paula B. Maciolek

Jessica Pairrett

Contributing Diggers

Megan Tremelling, DVM

Cherese Cobb

Manette Kohler, DVM

Pamela Stace

Jean Jahnke

Aimee Lawent Beach

Michelle Serocki

Cover/Breed Photographer

IN-FOCUS Photography

Advertising & Distribution

Increase your customer base by reaching current & future dog lovers with FETCH Magazine. For more information, email info@fetchmag.com or visit the website at www.fetchmag.com.

Article & Photo Submissions

If you would like to submit articles or photos, please email submissions to info@fetchmag.com. No hard copies please!

For photos: Please include the following statement with signature. I grant FETCH Magazine permission to reproduce my photo(s). Signed by you. No hard copies please!

Address & Phone:

FETCH Magazine

PO Box 437

Cedar Grove, WI 53013

P: 262-337-1967

Email: info@fetchmag.com

Website: www.fetchmag.com

Facebook: facebook.com/fetchmag

FETCH Magazine is available free at distribution points due to the support of our advertisers. Please support the businesses that support us & remember to tell them you saw their ad in FETCH Magazine.

Circulation: 15,000-20,000 copies quarterly

Distribution: 300+ locations throughout southeastern Wisconsin. Including vets, groomers, pet stores and much more!

PLEASE NOTE: FETCH Magazine is for information & entertainment purposes only. We do not take responsibility for the content of our freelance writers & ask that you always seek professional/medical help when dealing with sick/injured pets, or in any matter regarding the health/wellness of your beloved pets. All adoptable animals in here are the responsibility of the shelters/rescues they are listed under & not of FETCH.

FETCH Magazine™. All Rights Reserved. Reprinting in whole or in part without written consent from the publisher is strictly prohibited.



EDITOR'S PAW

Be Ready. Be Aware. Be Smart.

Dear FETCH Friends:

When I hear the words pride & prejudice, I automatically think of the romance novel by Jane Austen, and I start to question how can this relate to dogs? But if you think of those two words as a lens (not just as part of a well-known book), your mind will start to digest where we are going with this issue.

So many dog owners have pride. Their dogs are a big part of their worlds, and these four-legged companions survive some amazing situations. One situation being the prejudice they face by uninformed individuals. Our main feature, "Don't Judge a Dog by Its Breed," reveals examples of how people have endured some very hateful situations regarding the looks of their dog.

Because it's breed that predicts behavior, right? Well, not exactly. You cannot tell just by merely looking at a dog what breed it is or how it behaves. Some dogs you can have a pretty good assumption, but for others they are mutts, they are black sheeps, they are trail

blazers, they are ginormous lap dogs, etc. And "Pit Bull" is not a breed. It's a label. And not one people take very lightly. Every dog I've had since I was a little girl has been called a "Pit Bull." And I've had trouble with so many people not wanting to be around my dog or not allowing me to rent from them. I will never understand how people can assume anything about another without fully knowing who they are as an individual. Dogs are individuals. People are individuals. People who think dogs are all the same are not true dog people.

So please take the time this holiday season to spread the word on these issues to people who are uninformed or just feeding off the fears of others. Try to reach out to the community and donate some of your time by just explaining the positive experiences you've had with one or two of these persecuted breeds. SPREAD JOY, not hate. And simply be aware of your dogs and how others see them.

To a newer & wiser 2019,

N. Putz

Celebrate 28 years with Us!



We started working
with FETCH in 2004!

Enjoy the savings!

\$28

30 minute Studio Session
Save \$49

Expires March 31, 2019



INFOCUSPHOTOGRAPHY.ORG
414.483.2526 | ST. FRANCIS, WI

THE VET IS IN



ARE FLEA CONTROL PRODUCTS DANGEROUS?

BY MEGAN TREMELLING, DVM, LVS

Nobody wants fleas and ticks on their dog. Even people who don't like spending a lot extra on caring for their dogs don't want those parasites getting into their homes and biting the humans. Therefore, valuing your dogs' health and comfort and preventing external parasites is an important part of their overall care. Many people were worried to hear that the FDA had issued an alert in September about a potential danger associated with some flea and tick products that are part of the isoxazoline group: Nexgard (afoxolaner), Bravecto (fluralaner), Simparica (sarolaner) and Credelio (lotilaner).

What exactly is the problem? It seems that some dogs that have been treated with isoxazolines have developed neurologic symptoms, including tremors, ataxia (wobbly gait) and seizures. It is important to understand that millions of doses of these medications have been given to dogs, and that the fact that some dogs developed neurologic signs does not prove that the symptoms were always, or ever, caused by the medication. After all, some of those dogs probably broke a toenail after receiving the treatment, too. The reason this is different is that it is possible that in some cases the medication did cause the problem. We just don't know enough to be sure. As with every new group of drugs, pre-release clinical studies can only teach us so much, and we learn much more when the medications are approved and used in large numbers of pets with a wide variety of concurrent medical conditions and medications on board. The FDA has more data on these medications than anyone else, and so far their official word is that "the isoxazoline class [is] safe and effective for dogs and cats."

To get to a more complete understanding, veterinarians are researching possible adverse effects from isoxazolines and similar drugs, including neurologic changes and vision changes. In the meantime, for very young dogs and for dogs that have a history of seizures, tremors, ataxia, or vision loss, isoxazolines may not be the best choice. For dogs with no history of those problems, there is less reason to believe that these medications cause any significant danger.

As with so many things in life, all medical treatments come with risks and benefits. Veterinarians think in terms of min-

imizing risk because it is impossible to eliminate it. Isoxazolines have the advantage of being very convenient and very effective at killing fleas and ticks and, for most dogs, the benefits far outweigh the risks. I use one for my own dog.

Of course, if you are not comfortable using an isoxazoline for any reason, you should talk to your veterinarian about whether it is the right choice for your dog because many other options exist, with their own benefits and risks. If you think your dog may be having problems caused by an isoxazoline, you need to talk to your vet about that, too. It isn't as simple as saying "it's safer not to give the medication" because most of the time that just isn't true. The benefits of flea/tick medications are enormous and very well documented; they reduce sickness and death from very common diseases that are transmitted by these parasites.

Stories like these sometimes cause people to reach for "natural" remedies in hopes that they will be safer. Unfortunately, they can be, in some cases, far more dangerous than carefully-tested and properly-prescribed medications. Herbal extracts and essential oils may have their uses, but flea and tick control is not among them. On the other hand, harmful effects, including death, are well-documented, especially when used incorrectly. Safety aside, I do not condone putting anything with a strong smell on your dog if you can help it. A dog's nose is so sensitive that applying any strong smell to their bodies, where they cannot get away from it, is unlikely to be appreciated.

You may feel that your dog is at low risk for getting fleas and ticks, but if he ever sets paw on the ground or comes in contact with dogs that do, then he has the potential to be exposed to them no matter how meticulous your yard care. Never seen a flea or tick on him? You might not; they are pretty good at hiding. However your veterinarian can tell you whether you have a problem and help you find the solution that is right for your pet.

1	S	E	2	R	G	E	3	A	N	4	T		5	H	O	M	6	E	W	7	A	R	D		
	T			A				N		8	O	R	O				V			R					
9	A	10	I	R	11	B	U	D			T		12	O	13	D	I	E		14	I	15	N	16	N
17	D	E	E	R			18	M	O	O			19	C	U			R		20	D	O	O		
	I				21	I	C	E					22	H	C			E						V	
	U			A				23	A	24	E			K			25	S	26	P	A	27	C	E	
	M		28	S	N	O	29	O	P	Y						30	B	T	U		31	O	L		
		32	B	I	G			N		E			33	P	I	E		P				L			
34	T	E	R	R	I	E	35	R					L		36	E	37	T		38	O	L	39	L	
		N		I			40	S	I			41	A	U	S	T	R	A	L	I	A				
42	A	J		F				43	N	E	X	T			44	H	A		45	D	E	S			
46	L	I		47	F	48	O	O	T		49	E	O		50	O	M		Y		S				
	L		51	G	I	N		52	I	53	D			54	M	V	P		E		I				
55	D	56	C		57	N	A	N	N	Y			58	I	E		59	B	L	60	U	E			
61	O	O	H					62	T	I			63	D	A	N	E		64	L	P				
65	G	A		66	D	67	O		68	I	N	T	O					69	B	E	S	T			
70	S	T	A	R	R	I	N	G					71	C	O	P	P	E	R						

Better Days. Better Dogs.

Central Bark® Doggy Day Care is your dog's home away from home.

Our clean, healthy, fun and nurturing environment gives your dog everything they need to have an extraordinary day, every day. We focus on exercise, socialization and training so when you're reunited with your pooch at the end of the day, you'll enjoy the company of a happier, healthier, better-behaved dog! We have everything you need to care for your dog, from grooming and sleepovers to training, a retail boutique and more.

Visit one of our area locations soon to redeem this special offer!

Free

**Behavioral
Assessment**

(\$20 value)

Valid at participating locations.

Brookfield
(262) 781-5554

Franklin
(414) 421-9003

Mequon
(262) 512-9663

Milwaukee Downtown
(414) 347-9612

Milwaukee Eastside
(414) 332-2270

Milwaukee Westside
(414) 933-4787

New Berlin
(262) 785-0444

Oak Creek
(414) 571-1500

Slinger
(262) 677-4100

Sussex
(262) 246-8100

Wauwatosa
(414) 771-7200



Fetch your location today!

www.centralbarkusa.com



**Mac's
PET DEPOT®
Barkery**

Natural PET FOOD HEADQUARTERS

Mac's PET DEPOT® Barkery

2197 S. Kinnickinnic Ave. • Milwaukee, WI 53207

414.294.3929

www.macspetdepotbarkery.com

Mon - Sat: 9am - 8pm • Sun: 10am - 6pm

**NATURAL PET FOOD • TREATS
TOYS • SUPPLIES • ADOPTIONS**

**We carry food & supplies for:
DOGS & CATS**

LOCALLY OWNED & OPERATED



BREED PROFILE



BY PAMELA STACE, FREELANCER

They look like miniature Collies, but the Shetland Sheepdog or Sheltie is a completely separate breed developed to herd sheep, poultry and ponies in the rugged terrain of the Shetland Islands between Scotland and Norway. Like Shetland Ponies and Shetland Sheep, these dogs were bred to be compact so that they would eat less and therefore be easier for farmers to keep in a location where food was not always in abundant supply.

History

The origins of the Shetland Sheepdog are somewhat unclear, but it is believed that the foundation of the breed was a Northern Spitz-type herding dog brought from Scandinavia as early as the 10th century. It is thought that these dogs were subsequently crossed with Pomeranians, King Charles Spaniels and other indigenous dogs of the islands. Later, rough-coated Collies were added to the mix for the sake of breed uniformity. Shelties were also known as Lilliputian Collies, Toonie (farm) Dogs and Fairy Dogs. In the 19th century, Shetland Islanders began selling Sheltie puppies to tourists, and Shelties became known to the rest of Great Britain. Recognized by the AKC in 1911, almost all Shelties in the U.S. today are descended from dogs brought here between World War I and World War II. In the 1970s, the Sheltie became enormously popular and has remained

that way. In 2017, the Shetland Sheepdog ranked 24 out of 194 AKC breeds.

What Makes a Sheltie a Sheltie

The Sheltie is a smart, agile and sturdy dog with a pointy, expressive, fox-like face. They have a harsh and straight outer coat that repels dirt and water, and a dense undercoat which makes them well-suited for life in a harsh climate. Like all herding dogs, a Sheltie wants a job to do. They are eager to please and like to be busy, or they may become depressed. They are vocal and energetic and are sometimes prone to excessive barking, but they respond well to gentle, consistent training. Shelties are sensitive and affectionate and tune themselves into the family dynamic. They want to be with their humans and are often protective of them. They are good watchdogs. Debra Krajec, the owner of three Shelties, told me how 15-month-old Toby often barks and reacts to strangers as if to protect her on their walks. And Marlene Sadrow Carew, the owner of our cover dog, 5-year-old Merlot, mentioned how Merlot will bark to keep her son's cat away from the dinner table.

A Multi-Talented Little Dog

Shelties enjoy many dog sports and other canine activities. They excel at agility, rally, lure coursing, conformation, herding trials, and especially obedience. They learn tricks

easily. Their intelligence and sensitivity also makes them perfect therapy and service dogs. Merlot is extremely popular as a therapy dog in Florida, where she is in high demand at hospitals, assisted living centers and hospices. This past fall, Marlene and Merlot received a request to visit Panama City after Hurricane Michael's devastating destruction. Marlene wheeled Merlot in a stroller, where she could easily be seen and interact with the survivors there.

Health Issues

Shelties are generally very healthy, but rarely, some health issues may occur. These include thyroid, liver, and kidney trouble, Collie eye anomaly, hip dysplasia, and epilepsy.

Home Environment

Shelties are highly adaptable and can thrive in either a rural or urban setting. Being with the people they love is what is most important to them! They are good with kids and other pets, although sometimes this becomes problematic when they can't stop herding them!

A Mutual Devotion

Maybe because Shelties are so loyal sweet and playful, Sheltie owners are just as devoted to their dogs as their dogs are to them! Marlene takes Merlot, her "little princess," with her wherever she goes. "She's my therapy, and I'm her therapy," she says.

Right from the start, Debra knew that this was her breed. "When I see Shelties, I just melt," she says.



The Fun Starts Here!

Your One Stop...

Dog Training Center

- Adult and Puppy Classes
- Behavioral Training
- Therapy Dog Training
- Conformation

Canine Sports

- Lure Coursing • Agility
- Treibball • Nosework
- Flyball • Barn Hunt
- Carting



FOR PET'S SAKE

888-581-9070 262-363-4529

www.forpetssake.cc

Links

The Wisconsin Sheltie Rescue was established in 1995. It is an all-volunteer group that exists to educate the public about the breed, and find homes for Shelties in need. www.wisheltierescue.com

The American Shetland Sheepdog Association (ASSA) is the AKC parent club for Shelties. americanshetlandsheepdogassociation.org

Stats

Homeland: Shetland Islands between Norway & Scotland.

Original Job: Being a farm dog & herding sheep, poultry & ponies.

Size: 13-16 inches, 15-25 lbs.

Coat Colors: Sable, black & blue merle with varying amounts of white or tan coloring.

Grooming: Regular brushing, nail trimming, & teeth brushing. Occasional bathing. Heavy seasonal shedding of the undercoat.

Exercise: Moderate exercise with an occasional good romp.

Lifespan: 12-13 years.

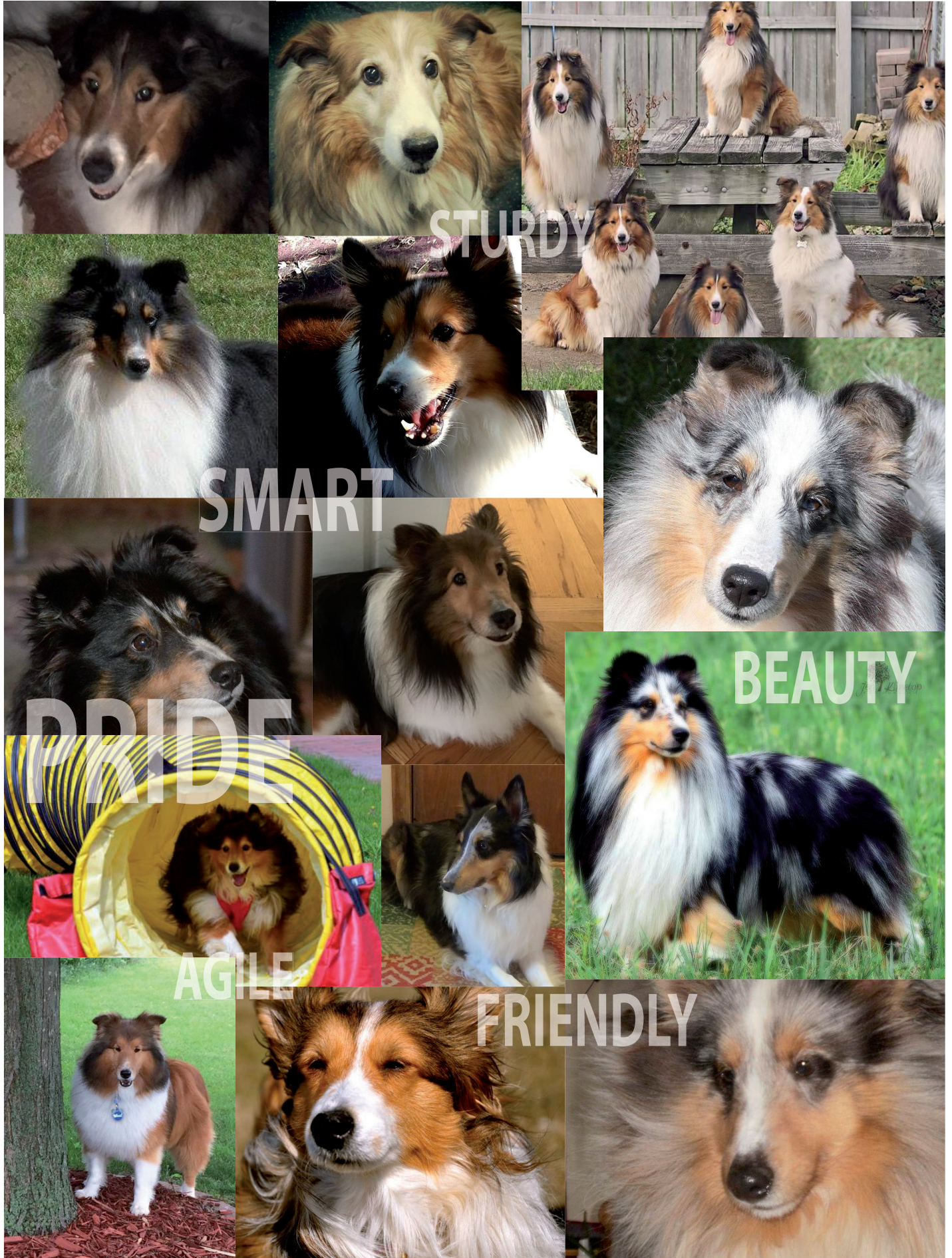

PREJUDICE FEATURE

Don't Judge a Dog by Its...

BREED

BY CHERESE COBB, FREELANCER

If you're a dog owner, you probably know that you shouldn't judge a dog by its breed. But if you're new to the world of dogs, there's a huge misconception that every dog breed perfectly matches its standard and profile.

Even if your friend's Chihuahua acts like a wind-up toy, your neighbor's Saint Bernard slings saliva on the ceiling or your sister's Poodle plays the piano, breed isn't a good predictor of behavior, according to a 2014 study by Bristol University in the United Kingdom.

Researchers poured through 4,000 questionnaires that asked dog owners about their pets' aggression—

whether toward family, toward strangers entering the home or in unfamiliar settings outside.

While just 3 percent reported hostility toward family members, nearly 7 percent said their dogs became forceful when meeting strangers. Then 5 percent also reported violence while meeting people out on walks. The majority of dogs showed aggression in just one of these situations, leading researchers to believe it's largely taught, **not bred**.

While American Pit Bull Terriers, Dobermans, German Shepherds and Rottweilers all conjure up images of dangerous, snarling attack dogs due to media hype, their be-



havior can't possibly be predicted simply by what they look like. Breed labels are wrong more than 75 percent of the time, and 1 in 3 dogs assessed as a bully breed car-



CAMP BOW WOW®

DOGGY DAY CARE & BOARDING • GROOMING



- ✓ All Day Play
- ✓ Spacious Play Yards
- ✓ Check In/Out Anytime During Camp Hours
- ✓ Cozy Cabin & Comfy Cot
- ✓ Live Web Cams
- ✓ Pet First Aid & CPR Certified Counselors
- ✓ Lots of TLC!

COMING SOON
to OAK CREEK!

CAMPBOWWOW.COM/WAUKESHA



ry absolutely no DNA of any Pit Bull-type dog. Many dogs are also a mixture of breeds. For example, you may want to assume that your Goldendoodle is the perfect combination of a Golden Retriever's and a Poodle's attributes, but that's not always the case.

Breed labeling is becoming an outdated practice. Often based on myth and misinformation, labels can stick with dogs (and their owners) for the rest of their lives and can mean discrimination, losing their homes or even death threats. Here are five such stories:

I'd Take a Bullet for You

When dog owner Kristin Swoboda adopted Moe from the Wisconsin Humane Society in Racine County, she found everything that she had hoped for in a dog. "He's my heater, my therapist, my laundry helper (really he just lays on it), and most importantly, my best friend," she says.

He's incredibly quirky and playful. "When he gets excited, he runs like a newborn calf, and it makes me laugh hysterically," she says. "He destroys his squeaky toys within seconds. Then he looks at me with the stuffing still in his mouth like,

'It wasn't me.'" He even sits halfway between the couch and ottoman and (not so surprisingly) begs for food. When Swoboda says, "No," he falls over, looks at her with his sad, brown eyes, and then turns his back to her, refusing to allow her to pet him for a few hours.

"He'd literally take a bullet for any human he comes in contact with," she says, "but he's a 7-year-old Pit Bull; so people cross the street to get away from him and even shield their kids as he walks past." Swoboda once took Moe to Petco to let him pick out his own toy, which was most likely his first, considering that he was abused. He can be rambunctious at times, but he was extremely well-behaved. "We were waiting in line and a woman looked at me and said, 'If that dog even so much as looks at any of my [five] children, I'll shoot it,'" Swoboda says. "My heart broke when I looked down at Moe. It makes me sad that there are people who pass over Pit Bulls because they've lost the best addition to their families."

Give a Little Love

At the age of 23 and as a Central Bark Doggy Day Care employee, Erin Hennen quickly realized that

she wanted to spend more time with dogs than with people.

"The woman who was grooming my family's dogs ... trained me on how to groom," she says. "I worked Saturdays or came in on a Friday night for those customers that I really liked."

Hennen then opened Fancy Pants Pet Salon in Wauwatosa, Wisconsin. She took Anakin, her Yellow Lab-Pit Bull mix, to grooming events. "He was a therapy dog and a blood donor," she says. "He really just looked like a Yellow Lab with a blocky head. When I mentioned that he had some Pit Bull mixed in, people would pull their hands away."

For Pit Bull Awareness Day, Hennen stood with her dog on a corner, holding a sign that read "Ask me about my Pit Bull mix." A man purposely walked toward her, while keeping a fair distance, just to tell her that her dog was dangerous.

When she adopted Washburne and Drax, the struggle for breed acceptance became like trying to play darts with spaghetti. Wash and Drax are both Pit Bull-Bulldog mixes. "They both think that they're lap dogs. If you give either one the chance, they'll lay on your chest on the couch," she says. Drax likes to roll onto his back with his stubby little legs waving in the air and a stuffed toy in his mouth. While Wash is all muscle with a head the size of a basketball, he's really a scaredy cat. "If there's a bad wind outside, he'll hold it rather than go out for a potty break," she says. The momma's boys get along with Hennen's 2-year-old daughter and two cats. "Wash makes me smile every day because of the way he looks at me. I've never had a dog look at me with as much love as he does," she says.

Whenever Hennen takes Wash, Drax and Caesar, her 9-year-old Pomeranian-Maltese mix, on walks, people dash across the street or cover their children with their own bodies. "Most frustrating of all, they would come into my grooming shop and tell me that they don't want

their dogs anywhere near 'those things' because they don't want anything to happen to their pups," she says. Regulars have realized that "my sweet boys are just sitting nicely in their crates hoping for some love ... so there's nothing to really worry about."

I Need You Now



In 2011, dog enthusiast Debbie Block adopted Mocha, her Doberman Pinscher, from the Milwaukee Area Domestic Animal Control Commission. When Mocha was diagnosed with cancer at the same time as her 95-year-old mother, she had no intention of adding to her family. "Mocha was an incredible soul who loved everyone and changed our neighbors' perception of Dobbies. They saw what we saw in her and the breed ... a dog that longed to be part of a family."

"Paco came into our lives right after I lost my mom to [bone] cancer, our Doberman named Sugar to congestive heart failure, and our senior cat—all in one week," she says. She and her husband, John, were at a fundraiser for the Washington County Humane Society in Fox Lake, Illinois, when they received photos of Paco. He was an hour

south at the Doberman Rescue Plus. "My husband looked at me and said, 'No guarantees,' after we both read the email. Needless to say when we met him, we were both in tears and knew that he was destined to be a Block," she says.

Dobermans rarely come into the shelter setting. Even though Paco had a snap test done and was heartworm negative, he later tested as heartworm positive. "The hardest thing ever is to have this boy and want to show him what love truly is, and then you can't even take him out for road trips," she says. The 8-year-old Doberman recently got the all clear and visited the Girl Scouts in Jackson, Washington. Once he sniffed them all individually, he plopped on the floor right in front of them and rolled on his back to have his tummy rubbed.

He's fantastic for getting a person to disconnect from technology. "He'll do anything to have you pet him: cry, stand in front of the TV, nudge you when you're on your phone, and literally, knock your tablet out of

your hand," she says. He also has a rock-solid temperament. Recently, he heard a child outside crying and started howling. He dragged his owner to the little girl, nudging her and licking her. She started to laugh and loved on him until all of her tears faded away.

Even though he's a Canine Good Citizen, she has to pay extra liability insurance because of his breed. "Our insurance agent and an underwriter came to our house to meet with us and our dogs before taking us on as a client," she says. Block brings Paco with her when she's doing outreach events for the humane society because it helps break the barriers of what people envision Dobermans to be like. "We've actually had people come up to us and say, 'How dare you bring a vicious dog to an outreach event,'" she says. "Anyone who's met a Doberman knows they all have the same tendencies: they'll back their rumps up to the couch and sit on it with two legs up in the air and two on the floor, and they'll look for the crying child or the handicapped person to bring them a sense of security."



The Problem is People, Not Pit Bulls

Since 2010, Mecca's Pit Bull Rescue in Sheboygan, Wisconsin, has saved more than 40 Pit Bulls. "We can only take in one dog at a time," says President Mecca Curtice, who's a dog bite safety educator and certified dog trainer with 30 years of experience. She works with her husband, two police officers who are an hour and a half away and one volunteer in Plymouth, Wis. "It's not about numbers. We're a voice for Pit Bulls, and we're focused on continued care, breed advocacy and positive training."

Pit Bulls aren't just family companions. They find missing children and lost dementia patients. They pull wheelchairs, open and close doors and interrupt panic attacks. They also comfort nursing home residents and help kids with disabilities become stronger readers.

But they have a 93 percent euthanasia rate. Only one in 600 of them will find a forever home. Good Pit Bulls under the control of bad people do bad things. "Whether an owner understands the reason for the behavior or not, there's always an underlying cause to a bite or an attack, [usually pain or fear]," says Sara Enos, the founder and executive director of the American Pit Bull Foundation.

"Breed discrimination is wrong," Curtice says, "because every dog is an individual." One of the first dogs taken in by the grassroots nonprofit was named Taisha. The American Staffordshire Terrier wasn't even a year old yet. She had mange in her system and a litter of six puppies. "She never snapped at me even though I was handling them. She really touched me because she had the strength and courage to live," she says. "Taisha was adopted by a friend who helped with her rescue and all of her puppies have good homes."

Curtice uses funds from her One Voice T-shirt and Yankee Candle campaigns to provide veterinary

care and 15 to 20-minute training sessions for each dog. "We try to do a DNA test if possible. I do it because I like science, and I want to know what's going on inside of the dogs," she says. Mecca's Pit Bull Rescue recently took in Odin (who's currently adoptable) and Kayla, who was going to be destroyed at just 5 months old because she lacked socialization. Curtice spends more than 60 hours per week with the dogs, training them to follow verbal commands, eventually without hand signals. "When they're finally adopted, I can tell their new owners about their behaviors and abilities and their likes and dislikes," she says.

Never a Dull Moment



The owner and operator of Paws Are Us in Menomonee Falls, Wisconsin, Mary Tran knew that she wanted to be a dog groomer when she was 10 years old. "We used to have these ratty Field Spaniels, and I'd sit on a cul-de-sac and pretend to show and groom them," she says. "All my sisters and brothers have multiple dogs."

Tran would rather have a hand-me-down than a puppy. She's fostered more than 80 dogs, including Debby, a 4-month-old Beagle, that had been in three different homes. Originally named Jasmine, Debby wasn't a match with anyone that was interviewed. "She crawled on my husband's lap and fell asleep, and he was just like, 'Let's keep her,'" she says. "She was a hard dog in the beginning to own because my husband worked third shift, and I couldn't crate her. I had to take her with me everywhere."

**"Most people I know say,
'I had a Beagle...once.'
You either love them or
hate them."**

Originally reactive to other dogs, Debby would get stiff and scrunch up her nose before mumbling, "Ra-ra-ra-ra." Tran taught her to walk away and sit in her bed at the grooming shop. She's also very intuitive and really understands other dogs. "If owners aren't going to control their dogs, she expresses her opinion: they need to stay out of her space. If I have friends that have dogs, she's friends with them," she says. "[After 12 years,] Debby is very in tune with me. If I'm worried, she's worried. Out of all of the dogs that I've ever had, she really knows how I'm feeling."

"Most people I know say, 'I had a beagle...once.' You either love them or hate them," she says. Beagles are the eighth most surrendered breed, according to a 2015 study by rescuegroup.org. Originally bred to be hunting companions, they have an incredible sense of smell and this often leads them to wander far from home when they're hot on the trail of something, like a squirrel or bird. "Debby knows how to unlock the car door and open it," she says. "One time, I wasn't done at my shop yet and Debby jumped out of the sunroof." Because Beagles are skilled escape artists, they often find themselves abandoned by their owners, or they may run away on their own.

Those who choose a Beagle as a regular family pet might surrender them to shelters when they prove difficult to train. Some people say that Beagles aren't very intelligent, but Debby can spin and give high fives and high 10s. "If you ask her, 'What does a Beagle say?' she howls," Tran says. "If you put your thumb up, she jumps into the air. I'm trying to teach her to sneeze

on command.” Debby participates in barn hunting and nose work “She’s qualified a few times [in barn hunting], but as soon as she finds the rat, she turns her nose away like, ‘I’m too good for this,’” she says. “She competes if I ask her to, but then she’ll go, ‘What’s in it for me?’ She knows whenever there are treats in my pockets. She follows me around all day long ... and eats the treats out of my friends’ coat pockets as soon as they put them down.”

When it comes to hounds, you have to make them think that everything is their idea. “They have no patience and the common sense of a 2 year old,” she says. Whether they’re finding a rabbit in a hole or secretly snacking on the kibble in your trunk, you can’t tell them what to do.

“You’ve got to figure them out—just like any dog,” she says. At Debby’s last nose work competition, she was prancing through the crowd, and they were like, “She’s so cute and petite.” “Debby knows how to get reactions. It’s not a bad thing ... [because] there’s never a dull moment with my Beagle.”

Removing Labels

Lindsey Huffman, the director of Shenandoah Valley Animal Services in Lyndhurst, Virginia, asked all of her employees to write down the breeds of all of their shelter dogs. Every one of them was different. “Basically, we were just guessing, and it was unfair,” she says. “We stopped labeling dogs about a year and a half ago.”

“While breeds are an aspect of a dog, they don’t make up everything about that dog,” says Michael Morefield, the marketing and communications manager for the Arizona Animal Welfare League. Whether your dogs come from a puppy mill, a responsible dog breeder or a shelter, their personalities, their temperaments and their life experiences really make up who they are.

“When you remove breed labels, you open the door to possibility. You have a chance to fall in love without being inhibited by breed,” says Cheryl Schneider, the Director for Williamson County Regional Animal Shelter. “Instead, fall in love by listening to your heart.”

Disclaimer: Pit Bull isn’t a breed of dog recognized by any of the kennel clubs, and there’s no agreed upon definition for what a Pit Bull actually is. As an umbrella term, it may refer to American and English Bulldogs, Staffordshire Bull Terriers, American Staffordshire Terriers, American Pit Bull Terriers, or any of their mixes.



TOP 10 MOST PERSECUTED & MISUNDERSTOOD DOG BREEDS

1 AMERICAN PIT BULL TERRIERS

American Pit Bull Terriers have made national headlines for their involvement in dog-fighting rings, especially with the 2007 arrest of NFL player Michael Vick. Common myths about Pit Bulls are that they have locking jaws & will attack at any moment, without warning. With the right owner, proper training, & socialization, they’re delightful, intelligent, & gentle dogs.

2 ROTTWEILERS

Originally bred for herding & protection in Ancient Rome, Rottweilers have massive builds with strong jaws, so many people think that they’re natural-born killers. While they’re aloof with strangers, well-bred & properly raised Rotties are gentle playmates & downright clowns, shadowing their owners.

3 DOBERMAN PINCHERS

Founded by a 19th-century tax collector, Doberman Pinchers are the only dog breed that was specifically bred for human protection. In Hollywood movies, they’re portrayed as the menacing dogs of villains that’ll tear a person to shreds. Ranking as one of the most intelligent dog breeds, these “velcro dogs” are very destructive if bored.

4 SIBERIAN HUSKIES

Siberian Huskies don’t display the possessive qualities of guard dogs nor are they overly suspicious of strangers or aggressive with other dogs. They’re extremely difficult to train & have a reputation for being escape artists. Intelligent & independent, they’ll learn less savory things & aren’t overly eager to please their people.

5 GERMAN SHEPHERDS

Excellent guard dogs, German Shepherds are overly protective when it comes to their owners, barking & occasionally charging at strangers. If they’re not getting enough exercise or are bored, they’ll growl or chew through furniture to get their family’s attention.

6 BOXERS

Boxers love to jump & dance on their back feet, easily knocking over small children. When they don’t get enough mental & physical stimulation or are suffering from separation anxiety, they become destructive, chewing your shoes or eating a whole three-seater leather sofa.

7 BULLMASTIFFS

Created in the 1860s, Bullmastiffs were trained to track quietly, pin, & hold poachers without mauling them. Physically imposing, their instincts have remained with them, as their roles have shifted from game guard dog to family companion.

8 CHOW CHOWS

Despite their teddy-bear appearances, Chow Chows are independent, stubborn, & stranger-shy, giving most of their devotion to one special person. Highly territorial, they’ll warn off intruders with deep growls—perhaps snapping & biting if they don’t take the hint.

9 CHIHUAHUAS

Chihuahuas are one-person dogs & leery of anyone else besides their owners. They tend to be high strung & are very yappy about any intrusion into their territories, real or imagined. They aren’t aware of their own size & won’t hesitate to nip, snap, or bite dogs or strangers many times larger than themselves.

10 DALMATIANS

After being made popular by Disney’s 1996 movie remake of *101 Dalmatians*, the breed was overbred by puppy mills & amateur breeders, resulting in neurological & behavioral problems: deafness, urinary tract problems, hyperactivity, & aggression.

Happy Holidays

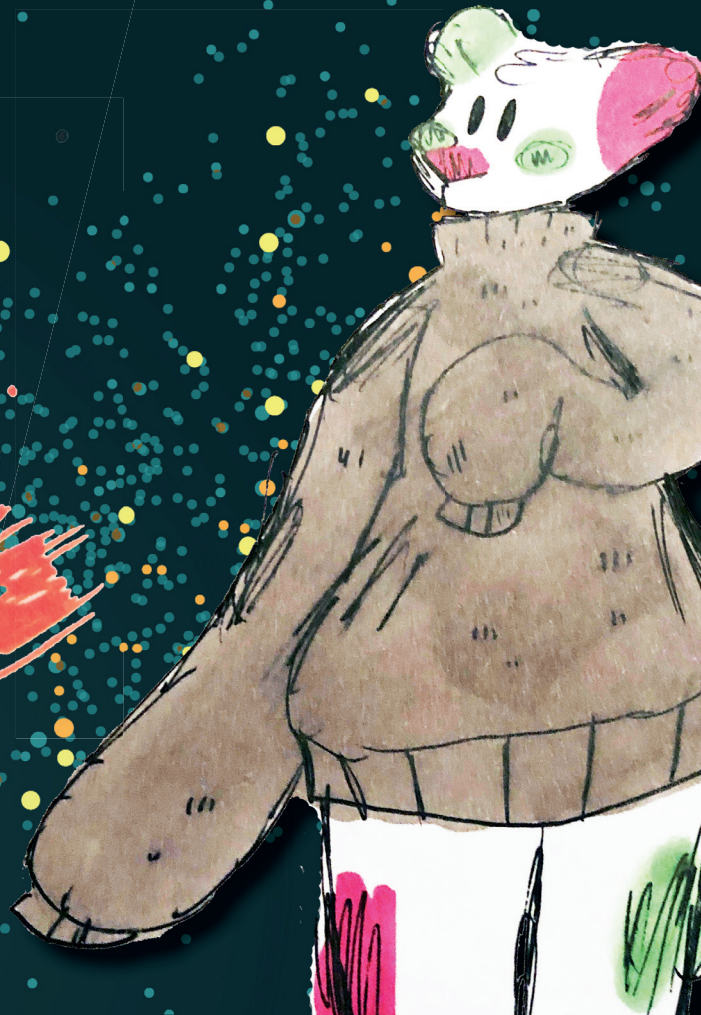



Mon	Tue	Wed	Thu	Fri	Sat	Sun
	1	2	3	4	5	6
7	8	9	10	11	12	13
14	15	16	17	18	19	20
21	22	23	24	25	26	27
28	29	30	31			

February

Mon	Tue	Wed	Thu	Fri	Sat	Sun
				1	2	3
4	5	6	7	8	9	10
11	12	13	14	15	16	17
18	19	20	21	22	23	24
25	26	27	28			



Mon	Tue	Wed	Thu
4	5	6	7
11	12	13	14
18	19	20	21
25	26	27	28



Mon	Tue	Wed	Thu	Fri	Sat	Sun
					1	2
3	4	5	6	7	8	9
10	11	12	13	14	15	16
17	18	19	20	21	22	23
24	25	26	27	28	29	30



August

Mon	Tue	Wed	Thu	Fri	Sat	Sun
			1	2	3	4
5	6	7	8	9	10	11
12	13	14	15	16	17	18
19	20	21	22	23	24	25
26	27	28	29	30	31	



September

Mon	Tue	Wed	Thu	Fri	Sat	Sun
						1
2	3	4	5	6	7	8
9	10	11	12	13	14	15
16	17	18	19	20	21	22
23	24	25	26	27	28	29
30						

October

Mon	Tue	Wed	Thu
	1	2	3
7	8	9	10
14	15	16	17
21	22	23	24
28	29	30	31



March

Thu	Fri	Sat	Sun
	1	2	3
7	8	9	10
14	15	16	17
21	22	23	24
28	29	30	31

April

Mon	Tue	Wed	Thu	Fri	Sat	Sun
1	2	3	4	5	6	7
8	9	10	11	12	13	14
15	16	17	18	19	20	21
22	23	24	25	26	27	28
29	30					

May



Mon	Tue	Wed	Thu	Fri	Sat	Sun
		1	2	3	4	5
6	7	8	9	10	11	12
13	14	15	16	17	18	19
20	21	22	23	24	25	26
27	28	29	30	31		



July

Mon	Tue	Wed	Thu	Fri	Sat	Sun
1	2	3	4	5	6	7
8	9	10	11	12	13	14
15	16	17	18	19	20	21
22	23	24	25	26	27	28
29	30	31				

October

Thu	Fri	Sat	Sun
3	4	5	6
10	11	12	13
17	18	19	20
24	25	26	27
31			



November

Mon	Tue	Wed	Thu	Fri	Sat	Sun
				1	2	3
4	5	6	7	8	9	10
11	12	13	14	15	16	17
18	19	20	21	22	23	24
25	26	27	28	29	30	



December

Mon	Tue	Wed	Thu	Fri	Sat	Sun
						1
2	3	4	5	6	7	8
9	10	11	12	13	14	15
16	17	18	19	20	21	22
23	24	25	26	27	28	29
30	31					



SATURDAY, FEBRUARY 2, 2019

WISCONSIN EXPO CENTER at STATE FAIR PARK 10am—5pm

VIP Hour 9am—10am

A Benefit for Wisconsin's Animals in Need!

MORE EXHIBITORS, ENTERTAINMENT & FUN!

VIP Shopping Hour - \$15 (9am-10am) Tickets are Limited!

Regular Admission—\$7 (10am-3pm)

Reduced Admission—\$5 (3pm-5pm available at door)

Kids 12-Under and Veterans—FREE from 10am-5pm



**Advance Tickets Available at
www.petexpomilwaukee.com**

ANIMAL COMMUNICATION

All Spirit Healing

414-460-4781

Stacy Krafczyk
allspirith healing.com
skanimalz2@yahoo.com

Professional Animal Communicator, Reiki Master Teacher, Intuitive Readings, Classes & More!

Stacy assists people & animals in deepening their bond & understanding of each other & resolving the challenges – physical, emotional & spiritual – that arise in their lives. Her lectures, workshops & published works increase peoples abilities to understand & communicate with all animals.



All Spirit Healing

Animal Connecting and Healing

414-732- 9860

Aimee Lawent Beach

animalconnectingandhealing@yahoo.com

Do you want to know what your animal companion is really thinking? Animal communication & energetic healing can assist your animal companion's physical, mental, emotional & spiritual health. Schedule an appointment today!



**Animal
Connecting
and Healing, LLC**

BOARDING & KENNELS

Bay View Bark

414-763-1304

1820 S. 1st St. Milwaukee
bayviewbark.com info@bayviewbark.com

Stay & Play Overnight Care includes a full day of Smart Doggy Daycare, a private room, an evening Play Session, & late night & early morning potty breaks. Our staff is onsite throughout the night for your dog's safety & for your peace of mind.

DOGGY DAY CARE

Bay View Bark

414-763-1304

1820 S. 1st St. Milwaukee
bayviewbark.com info@bayviewbark.com

Smart Doggy Day Care provides Play Groups customized by size, age & play style for fun & safety!! We bring a focus to training and include positive method, one-on-one training for each dog, every day.



Camp Bow Wow

262-547-9663

1707 Paramount Ct,
Waukesha, WI 53186
campbowwow.com/waukesha
waukesha@campbowwow.com

Camp Bow Wow Waukesha is a premier dog care franchise that provides services to fit any pet parent's needs. We're here to enhance your pup's life by offering an exciting and safe environment for them to romp and play in! New location coming to Oak Creek in 2019!

Central Bark Doggy Day Care

Locations throughout south & southeast Wisconsin. centralbarkusa.com

Brookfield
3675 N. 124th Street

262-781-5554
Brookfield

Franklin
9550 S. 60th Street

414-421-9003
Franklin

Mequon
11035 N. Industrial Dr.

262-512-9663
Mequon

Milwaukee Downtown
420 S. 1st St.

414-347-9612
Milwaukee

Milwaukee Eastside
3800 N. 1st St.

414-332-2270
Milwaukee

Milwaukee Westside
333 North 25th St.

414-933-4787
Milwaukee

New Berlin
2105 S. 170th St.

262-785-0444
New Berlin

Oak Creek
1075 Northbranch Dr

414-571-1500
Oak Creek

Slinger
244 Info Hwy Ct.

262-677-4100
Slinger

Sussex
W227 N6193 Sussex Rd.

262-246-8100
Sussex

Wauwatosa
6228 W. State Street, Suite G Wauwatosa

414-771-7200



Independent demonstrator,
Teri Klawitter 608-206-0060
Fundraising for Furry Friends!

20% OF ONLINE ORDERS
DONATED TO RESCUES!



DOG TRAINING

Bay View Bark

414-763-1304

1820 S. 1st St. Milwaukee
bayviewbark.com info@bayviewbark.com

Our positive & effective training classes help you to bond with your dog as you learn cues for good house manners & basic obedience. Enjoy better results with small group classes!

Cudahy Kennel Club

414-769-0758

3820 S. Pennsylvania Ave. Saint Francis
cudahykennelclub.org

NEW STUDENTS BRING THIS AD FOR
\$10 OFF YOUR FIRST TRAINING CLASS.



Elmbrook Humane Society 262-782-9261
20950 Enterprise Ave. Brookfield
ebhs.org Elmbrookhs@ebhs.org

For Pet's Sake 414-750-0152
828 Perkins Dr. #200 Mukwonago
patti@forpetsake.cc, forpetsake.cc
bichonrescues.com

GROOMERS & SPAS

Bay View Bark 414-763-1304
1820 S. 1st St. Milwaukee
bayviewbark.com info@bayviewbark.com

Our compassionate grooming style keeps your dog safe, comfortable & looking great. Complementary Blueberry Facials for all Bath Brush & More or Full Groom clients!!

HUMANE SOCIETIES

Elmbrook Humane Society 262-782-9261
20950 Enterprise Avenue Brookfield
ebhs.org Elmbrookhs@ebhs.org

NONPROFITS

MECA Foundation 262-989-0604
7353 W. Forest Home Ave. Greenfield
P.O. Box 20619 (53220)

The MECA Foundation's mission aims to provide total wellness for Wisconsin police K-9's offering early veterinary care, raising funds to help purchase and train police K-9's for police departments, providing police K-9's with protective vests, supplying the police K-9 units with various equipment (including, but not limited to police K-9 vehicles) and more.



War Dogs 262-252-3855
wardogsmilwaukee.com

War Dogs was founded 20 years ago. Our mission is to educate the public on the importance of dogs used in the military in wars past & present. They have saved thousands of lives throughout the years. We currently support the medical needs of Flo a retired bomb dog in Afghanistan. She was adopted by her handler & is part of our group. We also help several veterans with food & medical needs of their service dogs.

WAR DOGS



AMERICA'S UNSUNG HEROES
OF ALL WARS

PET CEMETERY & CREMATORY

Memorial Pet Services, Inc. 608-836-7297
2600 Todd Drive Madison
memorialpetservices.com
info@memorialpetservices.com

Memorial Pet Services is a full-service funeral home for pets. We promise to provide pet parents with the highest standard of pet cremation & aftercare services available.

Paris Pet Crematory 262-878-9194
4627 Haag Dr. Union Grove
Paris-Pet.com info@paris-pet.com

PET SUPPLY & MORE

Mac's PET DEPOT Barkery
414-294-3929
2197 S. Kinnickinnic Ave. Milwaukee
macspetdepotbarkery.com
macsbarkery@petdepot.com

PHOTOGRAPHY & ARTISTRY

IN-FOCUS Photography
414-483-2526
infocusphotography.org
info@infocusphotography.org

IN-FOCUS specializes in fine portraiture. Whether it be families, pets, maternity, newborn, children or boudoir photography. We work with you to create images that are uniquely you.



TRAVEL & LODGING (ALL AREAS)

Wisconsin Innkeepers Association
wisconsinlodging.info

Convenient Motels along the interstate. Quiet Cabins in the woods. Elegant Hotels in the city. Relaxing Resorts on the lake. Cozy Bed & Breakfasts in a quaint town. With these unique accommodations, there is something for everyone...even your four-legged friend.

Adams Inn 608-339-6088
2188 State Hwy. 13 Adams
adams-inn.com

America's Best Value Day's End Motel 608-254-8171
N. 604 Hwy 12-16 Wisconsin Dells
daysendmotel.com

Baker's Sunset Bay Resort 800-435-6515
921 Canyon Rd. Wisconsin Dells
sunsetbayresort.com

Best Western Grand Seasons Hotel 877-880-1054
110 Grand Seasons Dr. Waupaca
bestwesternwaupaca.com

Best Western Waukesha Grand 262-524-9300
2840 N. Grandview Blvd. Pewaukee
bestwestern.com

Country House Resort 888-424-7604
2468 Sunnyside Rd. Sister Bay
CountryHouseResort.com

Country Inn by Carlson 608-269-3110
737 Avon Rd. Sparta
countryinns.com

Days Inn & Suites - Hotel of the Arts 414-265-5629
1840 N. 6th St. Milwaukee
hotelofthearts.com

Delton Oaks Resort on Lake Delton 608-253-4092
730 E. Hiawatha Dr. Wisconsin Dells
deltonoaks.com

Dillman's Bay Resort 715-588-3143
13277 Dillman's Way Lac du Flambeau
dillmans.com

The Edgewater 608-256-9071
666 Wisconsin Ave. Madison
theedgewater.com



Holiday Acres Resort on Lake Thompson 715-369-1500
4060 S. Shore Dr. Rhinelander
holidayacres.com

Holiday Inn & Suites Milwaukee Airport 414-482-4444
545 W. Layton Ave. Milwaukee
himkeairport.com

Holiday Inn Express 800-465-4329
7184 Morrisonville Rd. Deforest
hiexpress.com/deforestwi

Jefferson Street Inn 715-845-6500
201 Jefferson St. Wausau
jeffersonstreetinn.com

Motel 6 800-466-8356
3907 Milton Ave. Janesville
motel6-janesville.com

Olympia Resort & Conference Center 800-558-9573
1350 Royale Mile Rd. Oconomowoc
olympiaresort.com

Plaza Hotel & Suites Conference Center 715-834-3181
1202 W. Clairemont Ave. Eau Claire
plazaeauclaire.com

Radisson Hotel La Crosse 608-784-6680
200 Harborview Plaza La Crosse
radisson.com/lacrossewi

Red Pines Resort & Suites 800-651-4333
850 Elk Lake Dr. Phillips
redpines.com

Residence Inn by Marriott 262-782-5990
950 Pinehurst Ct. Brookfield
marriott.com/mkebr

Rustic Manor Lodge 800-272-9776
6343 Hwy. 70E St. Germain
rusticmanor.com

The Shallows Resort 800-257-1560
7353 Horseshoe Bay Rd. Egg Harbor
shallows.com

Sleep Inn & Suites 608-221-8100
4802 Tradewinds Parkway Madison
sleepinnmadison.com

Staybridge Suites Milwaukee Airport South 414-761-3800
9575 S. 27th St. Franklin
stayfranklin.com

Super 8 Adams 608-339-6088
2188 State Hwy. 13 Adams
super8adams.com

Super 8 Mauston 608-847-2300
1001 A State Rd. 82 E Mauston
the.super8.com/mauston02959

Woodside Ranch Resort & Conference Center 800-626-4275
W4015 State Rd. 82 Mauston
woodsideranch.com



VETERINARY/EMERGENCY

Lakeshore Veterinary Specialists
LakeshoreVetSpecialists.com

262-268-7800
207 W. Seven Hills Rd. Port Washington

414-540-6710
2100 W. Silver Spring Dr. Glendale

414-761-6333
2400 W. Ryan Rd. Oak Creek

We're here 24/7 every day of the year in Port Washington, Glendale & Oak Creek for your ER or specialty care needs. Our compassionate team consists of board-certified & internship-trained veterinarians, experienced support staff & specialized equipment always at the ready.



Wisconsin Veterinary Referral Center
wvrc.com 866-542-3241

360 Bluemound Rd. Waukesha
1381 Port Washington Rd. Grafton
4333 Old Green Bay Rd. Racine

WVRC is the Midwest's Leader in Veterinary Specialty & Emergency Care.



Exceptional people. Extraordinary care. 24/7.

25
THE P&P ISSUE

Veterinary Medical Associates, Inc.
414-421-1800
6210 Industrial Ct. Greendale
vetmedassociates.com
vetmed@ameritech.net



Woof Gang Rescue

Chili is a 5-month-old Hound mix. He is smart and curious but can be a little shy at first. He is great with kids, cats, and other dogs. He loves to play fetch and with squeaky toys. He is crate trained and is learning to ring a bell to tell you when he has to go potty! He can't wait to show you what a good boy he is!
woofgangrescue.com



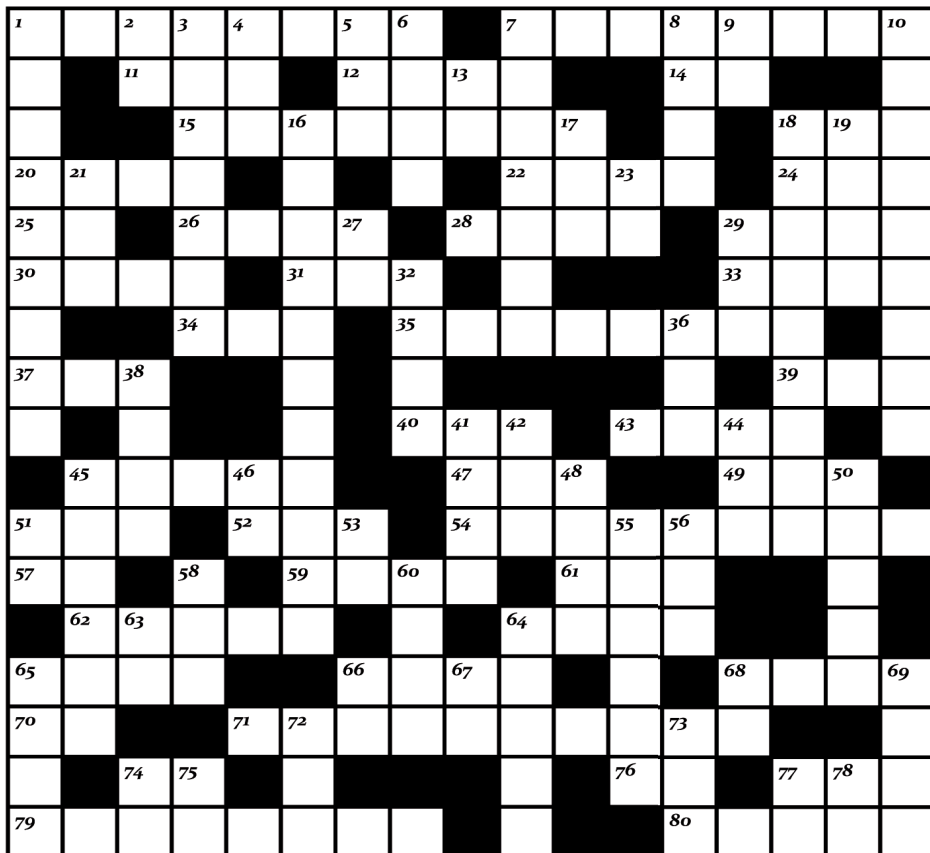

down

1. Did you know the German Shepherd was bred to guard _____?
2. Next to
3. Super smart, very active, and poised: Jack _____ Terrier
4. French friend
5. Opposite of close, poetically speaking
6. Not the norm
7. The Rottweiler has an imposing _____ and a sharp mind
8. They have pads
9. Half a laugh
10. Over-bred by puppy mills and amateurs, the _____ developed neurological issues causing erratic behavior
13. Symbol for nickel
16. (see 80 across)
17. Initials for certain skaters
18. Dobermans are suspicious of _____
19. Christmas word
21. Also known as, shortened
23. One of 3 states who favor keeping track of dangerous dogs, regardless of breed, and prohibit Breed Specific Legislation (abbr)
27. Artificial intelligence, for short
29. Word of discovery
32. Unfortunately, 700 U.S. cities have enacted _____ against misunderstood breeds
36. Cousin of the FBI
38. _____ a beat
41. Say it twice -- very independent breed
42. Charged atom
44. Word that goes with neither
45. This Retriever has a self-assured nature
46. (see 23 down)
48. Mexican money
50. (see 47 across)
51. (see 23 down)
53. Ct. relative
55. This breed is typically humorous with a sunny disposition
56. Stately and antlered
58. "Don't _____ all crazy, now"
60. Way out
63. Einsteinium symbol
64. Chihuahuas are _____ of everyone
65. Homophone of bread
66. Yd. increment
67. Beetle brand, shortened
68. Time portion (abbr)
69. Its _____ is bigger than it's bite
72. Electrical term
73. Finish the Alpo
74. First two of twenty-six
75. Myself
77. Sacramento state (abbr)
78. Cooling syst.

Pride & Prejudice

across

1. This particular Retriever has a very calm presence
7. The German _____ gets a rap as being dangerous from working with police and military; a natural protector
11. Smells good!
12. Breathe heavily, like a dog
14. Associate of Arts, shortened
15. The _____ Husky is difficult to train, independent, and not all that eager to please
18. Saturday Night Live, for short
20. Some are long and droopy; some stand straight up
22. _____ and that
24. Male cat
25. What skiing and basket have in common
26. Crooner Fitzgerald
28. Due to dog-fighting rings, the Pit _____ carries a myth of having a locking jaw and attacking at any given moment
29. Type of rug
30. Particular "wagger"
31. _____ Abner
33. Stop in your tracks!
34. Constantly relocating; on the _____
35. The _____ Pit Bull Terrier is bold, loyal and tenacious
37. NBC rival
39. Something to keep up in school (abbr)
40. Biol. or geom.
43. The Great _____ has an air of quiet confidence
45. The Mastiff is a stubborn _____, who definitely commands a room
47. When you love to jump, dance, and _____, like a 50 down, you tend to knock over small children
49. Globe, for one
51. Victor; _____ dog
52. Shrill noise from a small dog
54. Chihuahuas are _____ - _____ dogs who are very territorial
57. Shirt size (abbr)
59. Sailed over
61. Between fa and la
62. Coffee choice
64. Take a gander
65. _____ in Show
66. High follower
68. Rosemary or basil, perhaps
70. MD associate
71. Originally for herding and protection in Ancient Rome, these "junkyard dogs" are wrongly feared as natural-born killers
74. Morning initials
76. Apiece (abbr)
77. "Wanna ride in the _____?"
79. The _____ Pinscher was the only breed specifically bred for protecting humans
80. Trained to _____ quietly, pin, and hold down poachers, a 16 down is massive in size and seems to have no fear



RESCUE DO'S & DON'TS

BY AIMEE LAWENT BEACH, ANIMAL COMMUNICATOR
& ENERGETIC HEALING PRACTITIONER

Rescuing or adopting a dog is an honorable act but also a huge commitment. You may have had the privilege of doing this many times before, but to assume you are an expert can lead to days of despair. Many adopters may think they are doing all the right things but within a few days to a few weeks, after thinking they have acclimated their new dog into the family, something happens and Fido takes off, leaving the family, their friends and even an entire neighborhood searching. You may have seen neighbors come together with the assistance of social media, such as Lost Dogs of Wisconsin or Next Door. These are definitely places to post about missing pets, but below are some basics to preventing the desperation, panic and guilt associated when trying to locate and lure your best friend home.

I've developed the following tips from years of supporting people track and find their lost pets via animal communication, and with the assistance of Vicki Lorenz, the founder of Tiny Paws Small Dog Rescue based out of Union Grove, Wis. This information is a good reminder for even the most experienced adopter.

Tips for a successful adoption:

- Listen to the rescue's advice. They know the dog's temperament best.

- Listen to foster family's advice. If your dog was living with one, they will have learned their idiosyncrasies.
- Allow your new furry family member time to acclimate to their new home. Establish routines, give love and attention but also space and time to acclimate.
- Supervise socialization with existing pets and family members. See how the interactions go before allowing unsupervised time.
- Let your new dog know that this is their forever home. It's important to help your dog become a part of the family.
- If you will be going on vacation or a business trip, let your new pet know who will be coming to take care of him/her and for how long (same applies for a boarding facility).
- Reassure good behavior and set the ground rules.
- Work with a trainer for persistent issues.
- Express gratitude to your dog for choosing you to share their life with.
- Promise to give your dog the best life possible.
- Feed your new family member nutritious food, schedule vet visits routinely and as needed.
- Decide on a permanent name and keep it. Changing a name can be helpful if the prior name was assigned by the shelter, or if the current name is degrading. Your new family member deserves respect. Changing the name of an older dog can be more difficult. If you insist, give them lots of time to adjust to it. Sometimes, just slightly modifying the name of an older pet can work for both you and them. For example changing from Bart to Mark or Tilly to Millie. It sounds somewhat similar, but can signify and show the new life/bond you are forming.

Many rescued animals will try to escape a new home/situation. Heed this advice by providing the best introduction and life possible:

- Do not focus on your pet's past. Start making new memories. Dwelling on the past doesn't help anyone move forward.
- Leashes for bathroom time. Do not allow your new dog outside without a leash even if your yard is fenced in. When scared and uncertain, your new dog can find the tiniest break in a fence, jump it or dig their way out.
- Do not take your new dog to a dog park for at least a month. You need to know their temperament and how to react if a situation presents itself.
- Do not bring visitors into your home right away, especially the first week or two. This may give your dog a chance to escape and meeting more new people causes confusion. Give them time to adjust to the new routine and people in their home.
- Do not leave windows open. Dogs can break out of screens and jump out of car windows.
- Do not open your door for deliveries without first placing your dog in another room with the door closed.
- Do not take your new buddy on walks for the first few days/weeks. They may try to escape out of harness or collar.

The most important point often overlooked is to give your new pet plenty of time to acclimate. This isn't a sprint; it's a marathon.

A good month or two is necessary for you two to develop and grow mutual respect and love. Take things at a snail's pace. It will be well worth the wait. Many blessings as you begin your new lives together.

	<p><i>I am excited to announce the release of my children's book, "Bella's First checkup"!</i></p>
<p>Available on Amazon!</p>	
<p>This fun story gives kids (and their families) a glimpse into the veterinary clinic and promotes how to raise a behaviorally healthy pup including the importance of socialization and fear-free handling in the clinic and at home.</p>	
<p>www.helpinghanddvm.com for more info</p>	

HIGH TIMES 4 DOG CARE

BY JEAN JAHNKE, FREELANCER

Is your dog in pain? Does she/he suffer from cancer or have seizures? Is your dog anxious? Many holistic health advocates and pet owners are turning to CBD (cannabidiol) oil to help their dogs. According to a 2016 survey (631 pet owners) conducted by the American Holistic Veterinary Medical Association (AHVMA), these are some of the most common and successful uses of CBD oil for dogs:

- Pain relief
- Sleep aid
- Anxiety relief
- Thunderstorm or firework phobia
- Nervous system support
- Reduced inflammation
- Reduced seizures
- Vomiting and nausea
- Muscle spasms
- Digestive tract issues
- Cancer
- Skin conditions



What is CBD Oil?

Cannabidiol (CBD) is a naturally occurring constituent of cannabis (marijuana). It is one of at least 113 cannabinoids identified in hemp plants, accounting for up to 40 percent of the plant's extract.

Won't My Dog Get High or Stoned by CBD Oil?

Indeed, CBD is a compound found in marijuana (cannabis). However, the CBD found in most pet supplements is sourced from hemp, a variety of cannabis. Hemp has very low levels of tetrahydrocannabinol (THC) as opposed to marijuana, which has high levels of THC. According to "Dogs Naturally Magazine—CBD Oil Buyer's Guide," CBD for pets should have 0.3 percent or less THC and, therefore, will produce no psychoactive effects. Hemp also is higher in CBD—the substance that actually provides the healing benefits.

How Does CBD Oil Help So Many Ailments?

Dogs have the same endocannabinoid system (ECS) as humans. This system is made up of:

- CB1 receptors that are located in the brain, nervous system, glands and organs.
- CB2 receptors that are located in the regulatory cells of the immune system.

CBD works by targeting both the CB1 and CB2 receptors and restoring balance in those areas. This is why CBD is good for diverse health issues.

Are There Any Side Effects?

According to the AVHMA 2016 survey, perceived frequent side effects were minimal with the most reported side effect being sleepiness (19 percent) followed by overactive appetite (5 percent).

How Do I Choose a CBD Oil for My Dog?

Choosing a CBD oil for your dog can be overwhelming. There are so many sellers entering the market that you could easily buy an ineffective or poor quality product. It's important to do your research. To get started:

1. Ask to see the supplier's Certificate of Analysis. If the supplier will not provide a certificate, RUN! The certificate is the only way you can determine:

- The CBD is made from organic industrial hemp and not marijuana (THC is below 0.3%).
- The amount of CBD contained in each bottle.
- Whether there are contaminants, solvents, bacteria, yeast or mold.

2. Learn where the supplier's hemp is grown. Is it an organic environment? Hemp absorbs contaminants from the ground, making heavy metal toxicity a concern. According to the CBD Buyer's Guide, Germany

has the most stringent regulatory standards, which are strictly enforced by the European Union (whose organic standards are more thoroughly audited than ours).

3. Determine what extraction method was used. Some products are made with solvents like butane or propane that can cause cardiac and respiratory problems when inhaled. Make sure the extraction method uses carbon dioxide under high pressure and low temperatures. Called supercritical or subcritical CO2 extraction, it is the most expensive method but produces the best quality product.

4. Look for a product infused with coconut oil for maximum absorbability.

5. Buy gold grade if you can afford it. Lower grades contain more chlorophyll and plant matter.

6. Don't spend your money on CBD cookies or treats for you dogs. They are not strong enough to be effective.

How Do I Administer CBD Oil?

Dosing instructions for your dog depends on the actual amount of CBD—another reason to know how much CBD is in the product you choose. Remember to always check with your veterinarian first. The CBD Oil Buyer's Guide recommends starting with a lower potency and dose to see how your dog responds. Their general guideline is to "give 0.2 mg of CBD per pound of your dog's body weight per day, directly in the mouth or mixed with food," or:

- 1 to 2 mg of CBD for a 5 to 10lb dog
- Up to 10 mg per day for a 50lb dog

Is CBD Oil Right for My Dog?

Only if you do your research! Pet advocate Joanne Schaus started using CBD for her osteoarthritis when NSAIDS were no longer working, and she didn't want to resort to opioids. It worked so well that she now uses it for her dog. She recommends the online website cbdoolusers.com to determine if CBD oil is right for your dog.

Ingredients:

- 1 cup molasses
- 1 3/4 cup water
- 1/2 cup vegetable oil
- 6 cups all purpose flour
- 2 teaspoons baking soda
- 1 teaspoon cinnamon
- 1 teaspoon ground cloves
- 2 tablespoons chopped fresh ginger or one tsp. of dried powdered ginger

Directions:

Preheat the oven to 350 degrees. Combine the molasses, water & oil in a medium bowl. In another large bowl mix the flour, the baking soda, cinnamon, cloves & ginger. Slowly add the dry ingredients to the wet ingredients. Combine well. Cover & refrigerate for an hour or overnight.

After the dough is well-chilled, roll it out into a 1/4" thickness. Cut dough with a cookie cutter into gingerbread men or other fun shapes. It is best to use small cookie cutters if you have a small dog. The dough will rise.

Bake at 350 degrees for 10 minutes. Turn oven down to 325 degrees & bake another 3-5 minutes. Depending on the size it can make about 40 treats.

Be creative. Look at pictures of gingerbread men cookies. You can use carob bits, canned cheese, peanut butter or cream cheese to decorate. **Be sure to use only dog-safe foods to decorate.**

Gingerbread Dog Treats By Chef Patti



CELEBRITY PAW PROFILE



Ember Shines Brightly for Pike Township Fire Department

BY MANETTE KOHLER, FREELANCER

Centuries ago, in the day of horse-drawn fire engines, Dalmatians played a vital role in the fighting of fires. They were chosen for their ability to not only run long distances without tiring but also for the calming effect they had on horses. “Dalmatians were trained to run in front of and alongside the horses to clear the way and guide them to the fire,” says Jonathan Kempler, division chief/fire marshal of Pike Township Fire Department in Indianapolis, IN.

“They also formed strong bonds with the horses and protected them from other animals and thieves.” Nowadays, with horse-drawn fire engines a thing of the past, Dalmatians largely serve as firehouse mascots, tagging along to teach kids about fire safety. “It is our intention,” says Kempler, “to educate the public and other fire departments that Dalmatians and other dogs can still play a vital role in the daily operations of the fire service.” This role reaches far

beyond that of fire safety educator. When the decision was made to add a dog to the fire service, Pike Township Fire Department spent months researching breeders throughout the country. Many factors came into play including general health in the pedigree, temperament of the parents, past litters with therapy/service dog prospects, and breeder knowledgeability and reputation.

They settled on the pick of the litter, a liver-spotted male (D.O.B. 1-4-18) and named him Ember. He has a quirky sense of humor, an upbeat attitude, and a gentle demeanor but, above all else, he is extremely intelligent and will do anything you ask him to do (especially for food). “These traits make him an excellent fire dog that is very good with children while being able to perform advance tasks that require extensive training,” remarks Kempler.

Ember’s training began shortly after he arrived in Indianapolis at 10 weeks of age, starting with puppy

school where he learned basic obedience and manners. He was then evaluated for temperament and suitability to perform the tasks of a fire dog by Jennifer Cattet, Ph.D, owner of Medical Mutts and an award-winning author, international speaker and contributor to the ongoing research in the field of medical detection. Not surprisingly, he passed the testing and was enrolled in a comprehensive training program. The initial phase culminated in Ember receiving his first official title as an AKC S.T.A.R. puppy.

Ember is currently in his second phase of training at Medical Mutts, an organization that trains all sorts of specialty service dogs, including Seizure Alert Dogs, Diabetes Alert Dogs, Autism Assistance Dogs, and many others. He attends school Monday through Friday. “He is learning advanced obedience as well as job-specific tasks such as scent detection,” shares Kempler. He will need to pass the AKC Canine Good Citizen and AKC Urban Canine Good Citizen as well as a Public Access Test where he’ll be evaluated on several things including the completion of the minimum training requirements, obedience training, manners, and job-related tasks. “Once he passes all the required testing, he will officially be a Fire Facility Dog,” says Kempler.

The fire marshal’s office has the responsibility of determining the origin and cause of fires, and dogs can provide a crucial role by detecting ignitable liquids and objects that may have been used to start a fire. Ember’s training will also include helping in that way.

His training doesn’t stop there, however. Being the intelligent over-achiever that he is, Ember will be trained to perform fire safety education, demonstrating “stop, drop and roll and dialing 911” and will serve as an Ambassador for the fire department. “Studies have shown that children, especially those with special needs, are extremely receptive to animals, making them a great

2. Effective animal control agencies can also lend a hand towards safer communities. Proper fees and incentives for responsible ownership can go a long way!

3. Lastly, there are very effective ordinances and legislation that can be considered. Many cities and towns around the country have been replacing their BSL with well-balanced wording that protects against all dangerous dogs and identifies the traits that would suggest they're dangerous. These are typically described as dogs that are at large repeatedly, dogs that bite repeatedly, and dogs that cause other harm as well as other criteria per the specific problems in the area.

We all want to live with our pets in a safe community. Breed specific legislation has failed to provide comprehensive protection time and time again. Education, offering resources, effective animal control, and well-worded, non-discriminatory legislation are all pieces that, when put together, create long-lasting success.

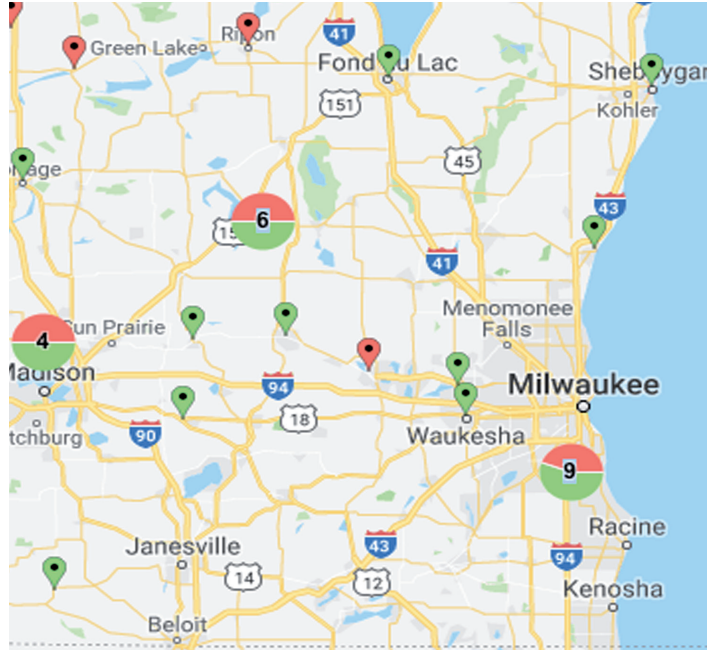

component to a fire safety education program,” says Kempler. “He will also receive training in providing comfort to individuals experiencing symptoms of anxiety, stress and PTSD.” This will be an important role for Ember given that more emphasis has recently been placed on the mental health of first-responders. Members of the department enjoy taking breaks and interacting with Ember. It is beneficial for firefighters to have Ember around since dogs, in general, are natural stress relievers, but this is especially important after a critical event such as a fire or medical emergency.

When not training, Ember enjoys attending community events, visiting fire stations, schools, daycares, and assisted living facilities and even responding to fires and other emergencies. This amazing adolescent also has time off to just be a dog. He enjoys running, hiking and playing with his best friend Bella, an Australian Cattle Dog. He also enjoys chewing on antlers and snacking on Zuke's and cheese. When not working, Ember lives with Kempler and enjoys digging holes in his backyard, playing fetch and is well-known for taking up the majority of the king size bed.

“Ember is one of the tools that our department has been able to utilize to not only educate the public but to provide the public and firefighters alike with a familiar face in their darkest hour,” says Kempler. I think I speak for everyone when I say, “Shine on, Ember, and thank you for your service!”

For more information on Ember, check out her Instagram @EmberTheFireDog

BAY VIEW BARK

Shepherd
**Best of
Milwaukee**
★ 2017
WINNER

DAY CARE

OVERNIGHT CARE

GROOMING

TRAINING CLASSES

1820 S. 1st St. Mke, WI 53204

414-763-1304

bayviewbark.com

OFF-THE-LEASH



Who is Daisy?

Daisy was my very first foster with this rescue in January of 2017. I saw her picture on MADACC's adoption page and my heart instantly fell for her. She was used as a breeder and lived a life of neglect and cruelty. The day she came to us, she was 15 pounds underweight, had various respiratory and skin infections, double ear infections and was afraid to leave the corner of any room she was in. Her eyes were tired, and her body was covered in scars and bite marks. I brought her home as a foster, where she spent the first 3 days in my husband's "man cave" because she was too afraid to explore the rest of the house. Over the next 8 months, Daisy and I developed a bond like no other. She began to pick up on my panic attack signals, emotional breakdowns and could sense when my anxiety disorder was at its worst.

With Off the Chain MKE

With a new name, Off the Chain MKE (formerly known as Barkley's Forever Friends) is a group of animal lovers focusing their efforts on giving Milwaukee's dogs a second chance. "We knew we had to become the voice for our local dogs," says Gina Kennedy, president of Off the Chain MKE. "And we wanted our name to reflect the issues going on right in front of us."

When did you become the president & why?

Erin (our Executive Director) and I share the same vision and passion. So in August of 2018, I accepted the nomination as president of the rescue following our new name and logo. Becoming president fulfilled my biggest passion in life which is being a voice for Milwaukee's underdogs. When I started working in the pet industry in 2013, I began to really understand the battle our city has not only with all dogs but specifically bully breeds. As the years passed, my passion grew and so did my desire to help educate my community on the importance of ending breed discrimination. The vision and revamp of the rescue this past year has been a big dream of mine and it's been extremely humbling to watch it come to life.

When did your passion start?

I've been an animal lover my entire life. I can remember bringing in strays constantly as a child. My mission for sav-

ing local bullies really started in 2013 when I rescued a "Pit Bull" Off Craigslist named Tyson. When I had the opportunity to run this rescue alongside my friend, it was a dream come true.



How do you educate the community?

We partner with Friends of MADACC to host low cost vaccine clinics for those in need. We also use that time to help educate the community on the importance of spaying and neutering which is offered as a free service to families who qualify and own bully breeds! We also educate our community through adoptions. We show people how wonderful these dogs are and how they can be amazing family dogs. There is nothing better than the feeling you get watching a bully breed find it's forever home.

I battle with various disorders including anxiety and depression, and dogs have always been my positive outlet—helping them helps me too. I can relate to these dogs and giving them a safe place after everything they have been through gives my life purpose. Daisy is my certified ESA. She is also currently waiting to become a hospice care therapy dog.

Anything else you wish to share?

Breed discrimination is a huge battle that we can't face alone. We not only want to see Pit Bull-type dogs become family dogs, working dogs, therapy dogs, etc, but we want to see the cycle of abuse, neglect and fighting come to an end. We can't do that if we don't change minds. It starts with educating our youth and community. What people fail to understand is that where there is dog fighting, there is domestic abuse, drug activity, gang violence and more.

Banning a specific breed of dog from our neighborhoods only keeps people afraid and in the dark. Teaching responsible dog ownership is imperative to the safety of the community and these dogs.

I can tell you from personal experience that adopting a shelter dog was the best decision I ever made and I will spend the rest of my life defending my city's bullies in need!

JUST ONE TAIL



From Rags to Riches

Han Solo, found by a Good Samaritan, was running near a road with a chain wrapped around his neck. He was very underweight (20 pounds), full of cuts, with fly larvae on his ears and was terrified.

The San Diego Humane Society took him in and put him on a new path to a second chance. When my husband Ryan and I met Han, we saw a dog who felt defeated but just wanted to be loved and have a family. So the next day we adopted Han and gave him his freedom ride to a new life.

It took a lot of patience to help Han feel safe. He didn't want to eat and would run with his tail tucked between his legs at the slightest sound. We knew we had to be kind and take things at his pace. Our love was new.

Once Han Solo opened up to us, his true personality came out. He is a goofy, outgoing, wiggle butt who loves cuddles and treats.

"... we saw a dog who felt defeated but just wanted to be loved and have a family."

He had no idea what to do with toys until he met a neighbor pup who taught him how to be a dog. A French Bulldog named Jack showed him how to play and be a puppy.

Those two are best buds and have many adventures and fun together. Han has a very calm and relaxed personality, and we take him everywhere we go. He was once afraid of people and now wants to say hello to everyone he meets.

He loves truck rides and has traveled with us to 18 states, seen a few National Parks, swam in the Pacific Ocean and has visited many breweries and wineries.

People say he is a lucky one, but I truly think we are the lucky ones to have Han Solo in our lives.

Brew City Bully Club

Jameson



Meet Jameson, a 3-year-old big hunk of love! Jameson's favorite season is SUMMER! He could lay outside all day - sunbathing and soaking up the smells the wind passes along! His perfect evening would be snuggling up on the couch to watch a movie and share your popcorn! Jameson would not do well in a home with small children or cats but would love a doggie friend!

Adopt@brewcitybullies.org



FETCH ME IF YOU CAN



Bear



Brody



Chanel

Elmbrook Humane Society

Bear is an active guy who loves to spend time outdoors with his friends and then transition to a warm, cozy bed to nap and go to bed in at night. He also has enjoyed most every dog he has met as well as play time with them. He is a smart boy - easily swayed - and learns through treats. Bear is one handsome, special guy who is seeking a new home who feels they are a good match for him and he for them. ebhs.org

What's not to love about Brody? His looks speak for themselves. This 1-year-old Cattle Dog mix would flourish with an active owner who can keep up with him. He loves treats, dogs, people, toys, and learning new things. He enjoys his downtime, too, and will make a great cuddle partner this fall into forever! ebhs.org

Chanel is a very sweet, reserved girl who enjoys the simple things in life - a cozy bed and blanket to nap in and, of course, treats any time you are willing to provide her some. She has a beautiful coat and loves to be both petted and brushed. She is an easy going, quiet girl who is seeking the same in both a home and family. ebhs.org



Ben



Renaday



Stuwie

Humane Animal Welfare Society

Ben is a handsome Pointer mix! He loves being active - taking walks, learning, or playing! Ben walks nicely on a leash and is a great car passenger. He'll do best in a home without cats or young children as he can be a bit too gregarious! Since arriving at HAWS in August, he's learned many new skills. If you think he will be a good match for you, come to HAWS and meet him today! hawspets.org

Renaday is a beauty! She loves to explore and play - especially tennis ball chase! Renaday has great manners and has the basic cues down pat. She is an energetic girl and might overwhelm young children - and other pets - so she'll do best as an "only" in a pet-savvy home. Renaday is a sweet girl with lots of personality and love to give. hawspets.org

Stuwie is looking for that perfect home full of soft napping spots, kitty treats, spots to explore, and lots of food and love. The sooner the better! Stuwie has made some really nice human friends at HAWS, but he is more than ready for a forever home of his own. Stuwie will do best in a quiet home with older children or just adults. Come to HAWS and meet Stuwie today! hawspets.org

Please let us know if you adopt from here!

A DOG'S LIFE

CAMPS, CLASSES & SEMINARS

Friends of HAWS Monthly Meeting

2nd Wed. each month: 7 to 8PM
Waukesha, hawspets.org, 262-542-8851

Bow Wow Blizzard Camp

Dec. 27: 9AM to 3PM
4500 W Wisconsin Ave
bkruesel@wihumane.org
WHS, wihumane.org

Pet Loss Support

Jan. 2: 7 to 8PM
4500 W Wisconsin Ave
WHS, wihumane.org

FUNDRAISERS & GATHERINGS

U.S. Bank New Year's Eve Celebration

Dec. 31: TBD
Door County Sled Dogs, Green Bay
doorcountysleddogs.com

Snow Day 2019

Jan. 5: 11:30AM to 1PM
Milwaukee Public Museum
Door County Sled Dogs
doorcountysleddogs.com

"Meat" & Greet

Jan. 13: 1 to 3PM
Anticipation Bar, 6218 S. 27th St.
Door County Sled Dogs
doorcountysleddogs.com

Annual Meeting (BCBC)

Jan. 20: 1 PM
Marcus Showtime Cinema
8910 South 102nd St., Franklin
Brewcitybullies.org

Winterfest

Jan. 26: TBD
Urban Ecology Center, Washington Park
Door County Sled Dogs
doorcountysleddogs.com

Great Lakes Pet Expo

Feb. 2: 10AM to 5PM
Wisconsin Expo Center, State Fair Park
petexpomilwaukee.com
***FETCH will be there!**

Big Birthday Bash

Feb. 9: 11AM to 1PM
TBD
Door County Sled Dogs
doorcountysleddogs.com

140th Anniversary Celebration for WHS

Feb. 22
The Atrium
2107 E Capitol Dr., Shorewood
WHS, wihumane.org

Pet Telethon 2019

Mar. 22: 6 to 10AM
FOX6 News
WHS, wihumane.org

Camp Bow Wow Grand Opening

TBD, Oak Creek

Trivia Night

Jan. 12: 6 to 9PM
Humane Society of Jefferson County
W6127 Kiesling Rd, Jefferson
Hsjc-wis.com, 920-674-2048

Toto's Gala for Dane Co HS

Mar. 15: 6 to 11PM
Monona Terrace
1 John Nolen Dr, Madison
Giveshelter.org, 608-838-0413

Elmbrook HS Spring Gala

Save the Date - Mar. 16
Ebhs.org, 262-782-9261

PARKS & RECREATION

Milwaukee Dog Exercise Areas

Bay View Dog Exercise Area:
Corner of E. Lincoln Ave. and S. Bay St.

Currie Park Dog Exercise Area:

3535 N. Mayfair Rd. Wauwatosa

Estabrook Park Dog Exercise Area:

4400 N. Estabrook Dr. Milwaukee

Granville Dog Exercise Area:

11718 W. Good Hope Place Milwaukee

Roverwest Dog Exercise Area:

3243 N. Weil St. in Riverwest!

Runway Dog Exercise Area:

1214 E. Rawson Ave. Oak Creek

Warnimont Park Dog Exercise Area:

5400 S. Lake Dr. Cudahy

ADOPTION EVENTS

PetSmart Mobile Adoption

Jan. 26: 11AM to 2PM
Feb. 23: 11AM to 2PM
Mar. 30: 11AM to 2PM
PetSmart Sheboygan Falls & Grafton
adoptsheboygancounty.org

Shelter from the Storm

Every Saturday, 10AM to 2PM
PetSmart Madison East
Sftsrescue.org, 608-284-7447

Greyhound Meet 'n' Greet

4th Saturday of each month 1 to 3PM
HAWS, hawspet.org, 262-542-8851

SERVICES 4 DOGS

Animal Control

MADACC 414-649-8640, madacc.org

BRATS (rescue animal transportation)

BRATStranport.org, BRATStranport@gmail.com, 414-322-1085

Community Support

Friends of MADACC
friends@madacc.org, madaccfriends.org

Department of Neighborhood Services

414-286-2268 (report abuse)
or call local police department

Low-Cost Spay/Neuter Clinics

Baraboo, 608-356-2520, Sauk Humane
Kenosha, 262-694-4047, Safe Harbor
Milwaukee, 414-649-8640, MADACC
Madison, 608-224-1400, Spay Me Clinic
Waukesha/Washington County, 262-789-1954, EBHS

Lost Dogs of Wisconsin

(assists you with finding your lost dog)
lostdogsofwisconsin.org

Lost and Stolen Pet Recovery Assistance

(assists you with free/low-cost micro-chips) lspra.org, info@lspra.org

Milwaukee Animal Alliance

(local advocacy group for shelter animals)
milwaukeeanimalalliance.org

PET PARTIES & PLAY GROUPS

Puppy & Small Dog Party

Sunday 11:30AM to 12:30PM
For Pet's Sake, Mukwonago
800-581-9070, forpetssake.cc

Puppy Social

Sundays: 5:15 to 5:45PM, Hartland
Half-pint Social
1st & 3rd Fridays: 6:30 to 7:30PM,
Pewaukee 262-369-3935
Best Paw Forward, bestpawforward.net

Puppy Parties (HAWS)

Sundays: 4:45 to 5:15PM
HAWS, 262-542-8851, hawspets.org

Playgroups At Tabby & Jacks

Small Dogs Saturdays 9AM
Mixed Size Dogs Saturdays 10AM
Fitchburg 608-277-5900
Middleton locations 608-841-1133
Tabbyandjacks.com

Puppy Playgroups

Saturdays 10 to 11AM
Puppy Den, madisonpuppyden.com
608-665-3375

Lakeland Animal Shelter

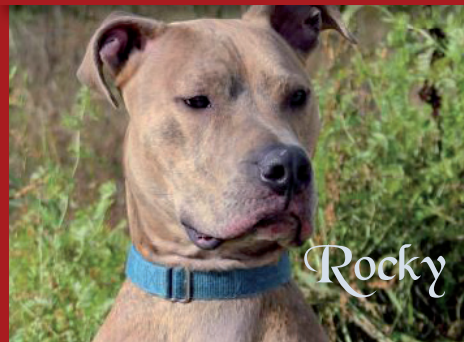

Rocky



Bailey



Huckleberry

Rocky is a handsome 2 & 1/2-year-old active boy waiting for his forever family and home! Although he loves to run and play, he also loves attention and his cuddle time! As far as canine friends go, advanced meetings are a must to determine compatibility! Come and meet Rocky today! lakelandanimalshelter.org

Having "Special Needs" and being shy, sweet Bailey is a 2 & 1/2-year-old Anatolian Shepherd who is looking for a home with no small animals or young children because she is easily frightened by fast movements. A special family (maybe even a canine friend) who would spend lots of fun time outdoors with her would be great because she loves going outside to play! Call the shelter for more information! lakelandanimalshelter.org

Huckleberry is a gorgeous 4-year-old American Staffordshire Terrier mix and a gentle giant at heart! He loves to play with his toys, go on walks, work on his obedience commands, and master treat toys for mental exercise! Due to his size and an occasional zoomie, adults and older children would be a better fit for this sweet guy! lakelandanimalshelter.org



Dancer



Lidia



Snowy

Milwaukee Area Domestic Animal Control Commission

Dancer is one of the friendliest dogs we have met. This sweet, 5-year-old, female Pit Bull mix wants to be your new best friend and will happily accompany you in any adventure you want to take! madacc.com

Sweet Lidia is a 2-year-old female Pit Bull mix who wants nothing more than to be with her special person. This adorable girl is always down for a good belly rub! madacc.com

Snowy is a 9-month-old female Pit Bull mix. Snowy is a total love bug and wants to be as close to you as possible. Looking for a snuggle buddy? Snowy is definitely your girl! madacc.com

Sauk County Humane Society



Sally



Duncan



Reed

This 7-year-old Blue Heeler/Corgi is a plump gal, full of energy and spunk. Although not fond of walks, she loves a fast-paced game of fetch and keep away! Sally can live with cats and slightly older children but not other dogs. Beef allergies will require a special diet of food and treats. saukhumane.org

Our most senior guy at 10 years old, he was surrendered by his first family, adopted and then surrendered due to insurance reasons. Duncan might have had too many donuts, but he is very active, loves walks and toys, and wiggles all over with excitement! Duncan does ok with other dogs, can live with cats, and should be fine with children. Duncan is a lot of sweetness in a large package. saukhumane.org

A 2-year-old Pit mix, Reed is the sweetest, affectionate guy who leans in for love! He loves to go on walks, and fetch is his top sport! He does great at returning the ball, dropping it, and waiting for you to throw again! A bigger, long-legged guy, Reed could live with another dog but not cats. He should do ok with older children. Stop in and meet him. saukhumane.org

TO THE RESCUE

ALL BREEDS

Bichons & Little Buddies Rescue

414-750-0152, bichonrescues.com,
bichonandlittlebuddies@gmail.com,

Canine Cupids

caninecupids.org, caninecupids@live.com

Fetch Wisconsin Rescue

fetchwi.org, fetchwirecue@gmail.com

H.O.P.E. Safehouse

262-634-4571, hopesafehouse.org
hopesafehouse@gmail.com

Hoping Fur a Home

hopingfurahome.com

JR's Pups-N-Stuff Dog Rescue

414-640-8473, jrspupsnstuff.org,
jrspupsnstuff@yahoo.com

Milwaukee Pets Alive

milwaukeekeepsalive.org,
adopt@milwaukeekeepsalive.org

Paddy's Paws

920-723-5389, paddyspaws.blogspot.com

Patches Animal Rescue

920-344-6637, patchesanimalrescue.org,
patchesanimalrescue@yahoo.com

Remember Me Ranch

remembermeranch.org,
remembermeranch@gmail.com

Rescue Gang

rescuegang.org, info@rescuegang.org

Shelter From the Storm

sftsrescue.org, sfts.info@yahoo.com

Tailwaggers 911 Dog Rescue

262-617-8052, tailwaggers911.com,
rescuedogs@tailwaggers911.com

Underdog Pet Rescue of Wisconsin

608-224-0018, underdogpetrescue.org,
info@underdogpetrescue.org

Woof Gang Rescue of Wisconsin

woofgangrescue.com,
Woofgangrescue@gmail.com

Yellow Brick Road Rescue & Sanctuary

414-758-6626, yellowbrickroadrescue.com,
loveqmoment@wi.rr.com

BASSET HOUND

Basset Buddies Rescue, Inc.

262-347-8823, bbrescue.org
info@bbrescue.org

BEAGLE

Midwest Beagle Rescue, Education & Welfare (BREW)

608-6611-5122, gotbeagles.org
mookielou@att.net

BORDER COLLIE

Wisconsin Border Collie Rescue

WIBorderCollieRescue.org

BOSTON TERRIER

WI Boston Terrier Rescue

414-534-2996, wisconsinbostonterrierrescue.com,
Ollie1022@sbcglobal.net

BOXER

Green Acres Boxer Rescue of WI

greenacresboxerrescue.com,
info@greenacresboxerrescue.com

CATS

Happy Endings No Kill Cat Shelter

414-744-3287, HappyEndings.us
info@HappyEndings.us

Little Orphan's Animal Rescue

608-556-6130, littleorphansanimalrescue.org
cdcpumpkin@yahoo.com

CHESAPEAKE BAY RETRIEVER

Chessie Rescue of Wisconsin

920-954-0796, crrow.org

CHIHUAHUA

Wisconsin Chihuahua Rescue, Inc.

608-219-4044, wischirescue.org
chigirl1983@gmail.com

COCKER SPANIEL

Wisconsin Cocker Rescue

wicockerrescue.com
262-271-6014

Shorewood Cocker Rescue

262-877-3294, cockerrescue.net,
elaine@cockerrescue

COONHOUND

Coonhound & Foxhound Companions

coonhoundcompanions.com

DACHSHUND

Oolong Dachshund Rescue

oolongdachshundrescue.org,
sarahdermody@oolongdachshundrescue.org

DALMATIAN

Dal-Savers Dalmatian Rescue Inc.

414-297-9210, dalrescue.us,
loveadal@yahoo.com

GERMAN SHEPHERD

German Shepherd Rescue Alliance of WI

414-461-9720, gsrw.com, yur_rltr@execpc.com
or gsdrsq@hotmail.com

Good Shepherd K-9 Rescue

608-868-2050, gsk9r.org,
pawmeadows@hughes.net

ARF's German Shepherd Rescue Inc.

arfrescue.com, gsd@arfrescue.com

White Paws German Shepherd Rescue

920-606-2597, whitepawsgsr.com,
calspence@aol.com

Wisconsin German Shepherd Rescue

920-731-1690, CFilz@aol.com

Mit Liebe German Shepherd Rescue

920-639-4274, mlgsdr.com
ccgsds@aol.com

GERMAN SHORTHAIRED POINTER

Wisconsin German Shorthaired Pointer Rescue Inc.

920-522-3131, wgspr.com, wgspr.petfinder.com,
wgsprinfo@gmail.com

GOLDEN RETRIEVER

Golden Rule Rescue & Rehabilitation (GRRR)

608-490-GRRR (4777), goldenrulerescue.org,
info@goldenrulerescue.org

GRRoW

888-655-4753, GRRoW.org,
president@grrrow.org

WAAGR

414-517-7725, waagr.org, president@waagr.org

GREAT DANE

Great Dane Rescue of Minnesota & Wisconsin

gdromn.org, gdromn@gmail.com

GREAT PYRENEES

Great Pyrenees Rescue of Wisconsin, Inc.

920-293-8885, greatpyrrescuewi.com,
wooflodge@yahoo.com

GREYHOUND

Greyhound Pets of America-Wisconsin

gpawisconsin.org
Webmaster@gpawisconsin.org

LABRADOR

Labrador Education and Rescue Network

847-289-PETS (7387), labadoption.org,
learn dogs@labadoption.org

Labs N More

414-571-0777, LabsNMoreRescue.petfinder.com,
LabsnMoreRescue@yahoo.com

MALTESE

Northcentral Maltese Rescue Inc.

262-800-3323, malteserescue.homestead.com, mal-
teserescue@hotmail.com

PIT BULL TERRIER

Helping Pitties in the City (Remember Me Ranch)

remembermeranch.org/pittiesinthecity,
pittiesinthecitymke@gmail.com

Brew City Bully Club

Adopt@brewcitybullies.org

PUG

Pug Hugs, Inc.

414-764-0795, milwaukeekeepugfest.com,
milwaukeekeepugfest@yahoo.com

SHIBA INU

Midwest Shiba Inu Rescue

630-225-5046, shibaesue.org

SHIH TZU

New Beginnings Shih Tzu Rescue

nbstr.org, nbstr2.board@yahoo.com

Shih Tzu Rescue of Central Wisconsin

shihtzurescueofcentralwi.org

VIZSLA

Central Wisconsin Vizsla Rescue Club (CWVC)

608-279-4141, WiVizslaRescue@gmail.com

WESTIE

Wisconsin Westie Rescue, Inc.

920-882-0382, wisconsinwestierescue.com,
westies@new.rr.com



IN THE PAWLIGHT: **"Red"**
LOCAL DOGS AROUND TOWN
SPOTTED IN BELGIUM, WI

Washington Co Humane Society



Siler

Siler is a sweet boy patiently waiting for his new family. If Siler could talk, he would tell you: I can have a dog buddy in my new home, but they need to be calm and respectful. I cannot live with any cats because they are way too much fun to chase. Any children in my new home should be 12 years or older. I am intelligent, alert, friendly, and most of all, I lovable and adorable.

washingtoncountyhumane.org



Shadow

If you are looking for a dog who is in a constant state of "smile," then you will want to meet me -- Shadow. I may be a senior, but I still have a puppy attitude and try and stay active. I am very tolerant and remain calm, but cats are a no-no as I tend to fixate on them and don't understand their correction at all. Any children in my new home should be 8 years or older. I will be a constant companion who promises to be loyal forever.

washingtoncountyhumane.org



Chloe

Hi my name is Chloe, and I was surrendered to WCHS for a litterbox issue. Staff here believes the issue was due to stress living with another cat so no other cats for me! I am very affectionate and love being in your lap. If you are looking for a tolerant cat who also enjoys cheek scratches...I'm your gal! Play is my favorite thing, and I really enjoy all kinds of curious things. If you are looking for a special cat to be your one and only, ask for Chloe!!

washingtoncountyhumane.org



Callie

Wisconsin Humane Society



Gigi

With a snowy white face and ivy colored eyes, Callie is one stunning cat. This 12-year-old is ready to share this holiday season with a loving family. Callie is a bit bashful at first, but with some extra affection and patience, she comes out of her shell and will win you over with her sweet nature. If you'd like to meet Callie, stop by the Wisconsin Humane Society Racine Campus today!

wihumane.org

Button ears and big brown eyes - could Gigi get any cuter?! This little love is sure to pull your heart strings. Gigi adores her humans but isn't the biggest fan of sharing the spotlight. She is looking for a home where she can be the only dog and get your full attention. This 9-year-old lives for walks, play time, and snuggles.

wihumane.org



Magnum

With a colossal personality and a sizable appetite for playtime, Magnum loves to live life in the fast lane. If you're looking for a buddy who will get you on your feet this winter, you have officially met your match! Magnum is neutered, vaccinated, microchipped, and is ready to go. If you'd like to meet him, stop by the Wisconsin Humane Society Milwaukee Campus today!

wihumane.org



Belle

Woof Gang Rescue

Belle Star is a 4-year-old Pittie mix. She is playful and silly and loves to be snuggled. She has minor allergies - a few sneezes & coughs seem to be the worst of it. She would be best in a home without cats or smaller dogs and with older children. She has moderate energy and is potty- and crate-trained. She will keep you smiling with her happy attitude and loving kisses.

woofgangrescue.com

Meet Koa! Koa is 4-year-old Boxer/Pittie mix in search of his own forever home! He is great with people, kids, and dogs his size! (No rodents, cats or small dogs!) He is housebroken, knows all of his basic commands, and can be crated or left out. Mild energy, Koa would love to find a home of his own.

woofgangrescue.com

Woof Gang Rescue



Koa

COMMITMENT.

Expect us to be here for the unexpected.

Save time in an emergency! Pre-register your pets on our website.

24/7 Emergency & Critical Care Services

Dedicated, around the clock.

With three 24/7 emergency and specialty hospitals in SE Wisconsin, take comfort in knowing that our highly trained and experienced ER team is committed to providing the best care available. In fact, our Glendale location was the nation's first **Certified Level 1 Veterinary Emergency and Critical Care facility**.

If your pet experiences an emergency and your veterinarian is unavailable, count on Lakeshore, anytime.



Glendale
2100 W. Silver Spring Dr.
414.540.6710

Oak Creek
2400 W. Ryan Rd.
414.761.6333

Port Washington
207 W. Seven Hills Rd.
262.268.7800



Ask your family veterinarian if a referral to Lakeshore is appropriate for your pet.

lakeshorevetspecialists.com

Anesthesia & Pain Management • Cardiology • Dentistry & Oral Surgery • Dermatology • Diagnostic Imaging • **ER & Critical Care**
Internal Medicine • Neurology & Neurosurgery • Oncology • Ophthalmology • Rehabilitation • Surgery
Grief & Support • Blood Donation Center • Pet Care Foundation



Top 10 Reasons Pets Visit Our ER

1. Repeated vomiting and/or diarrhea
2. Not eating or drinking
3. Struggling to urinate/defecate
4. Overall restlessness, panting, lethargy, “just not right”
5. Difficulty breathing
6. Loss of use of rear legs, collapse, or profound weakness
7. Major trauma/severe pain
8. Toxin/poison ingestion
9. Continual coughing
10. Seizures

When an emergency arises and your pet needs care, it's scary. We get that and we are here to help.



No matter the reason, WVRC is open 24/7 every day of the year to care for your pet.

Waukesha | Grafton | Racine

866-542-3241 | wvrc.com